

homer

70-74 BOWERY, NEW YORK CITY 10013

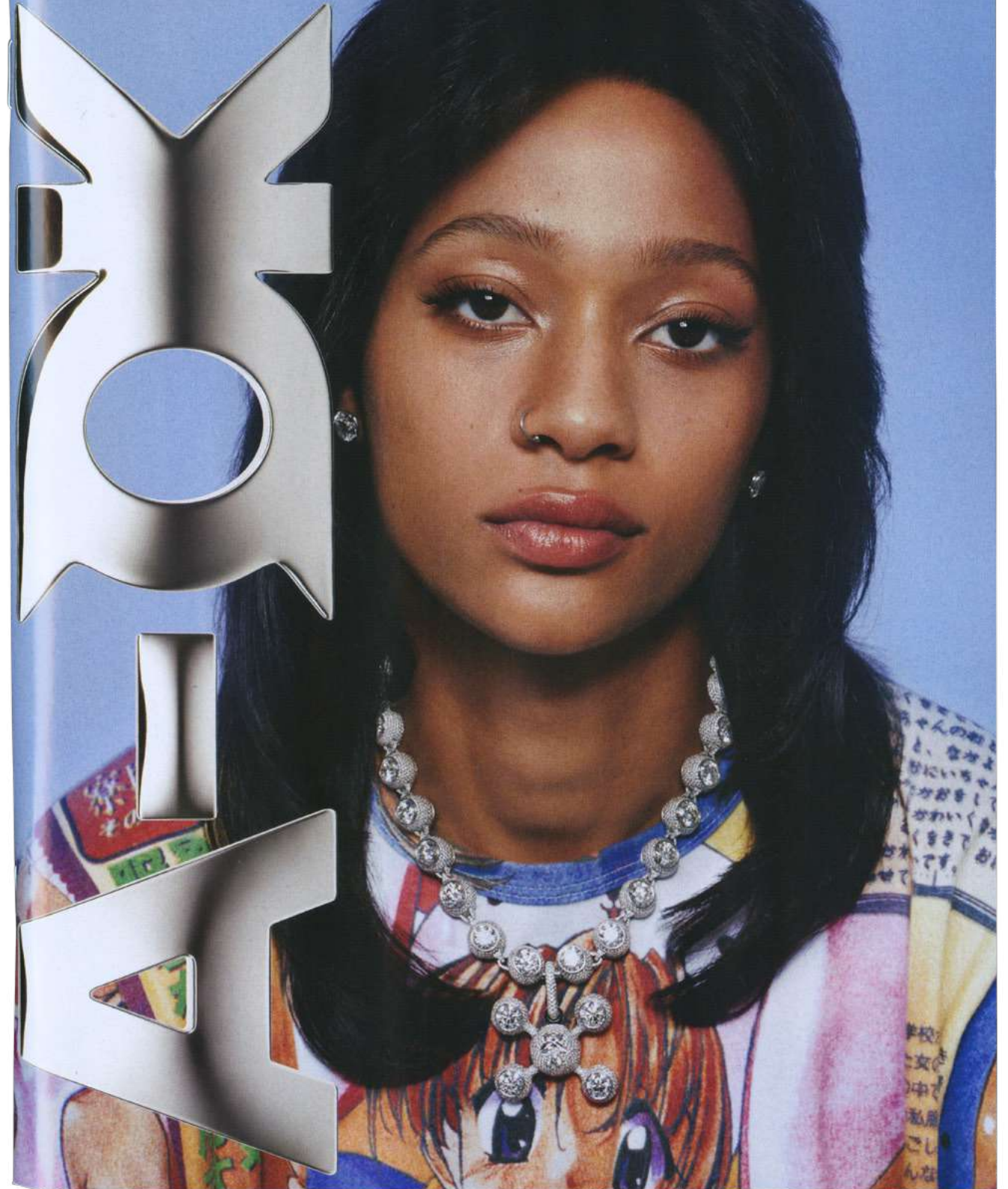

FOR THE

20-24 BATTERY, NEW YORK CITY 10013



homer

TO ORDER CALL OR SIGNAL 212 410 3300

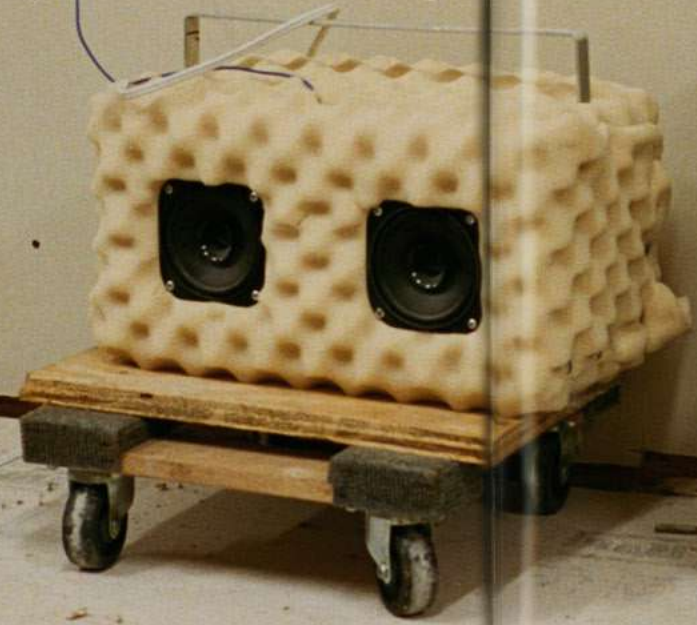



homer

70-74 BOWERY, NEW YORK CITY 10013

homer

TO ORDER CALL OR SIGNAL 212 410 3300



homer

70-74 BOWERY, NEW YORK CITY 10013





homer

TO ORDER CALL OR SIGNAL 212 418 3300



homer

70-74 BOWERY, NEW YORK CITY 10013

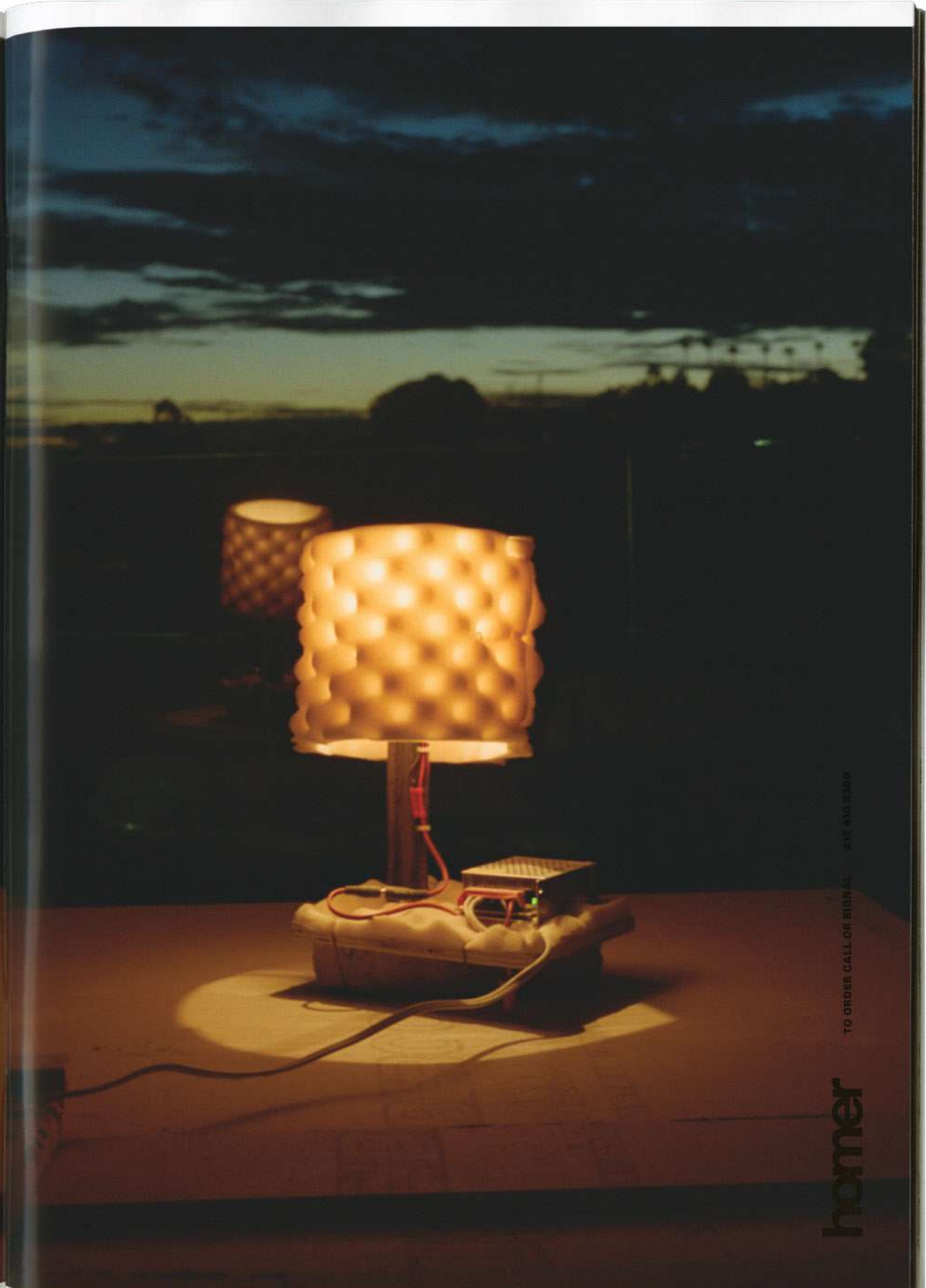

TO ORDER CALL OR SIGNAL 212 410 2340

homer



homer

70-74 BOWERY, NEW YORK CITY 10013

homer

TO ORDER CALL OR SIGNAL 212 410 3300

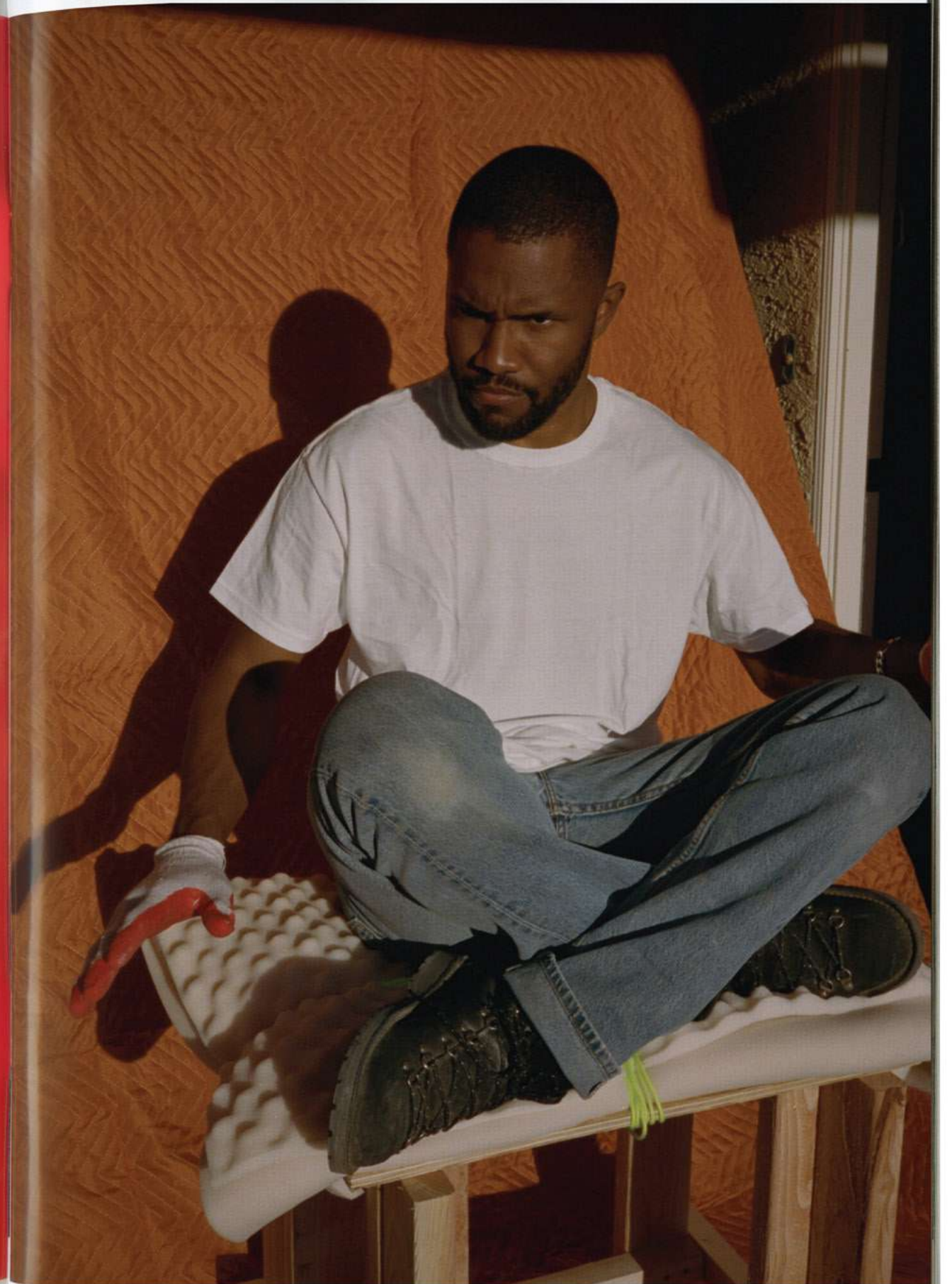

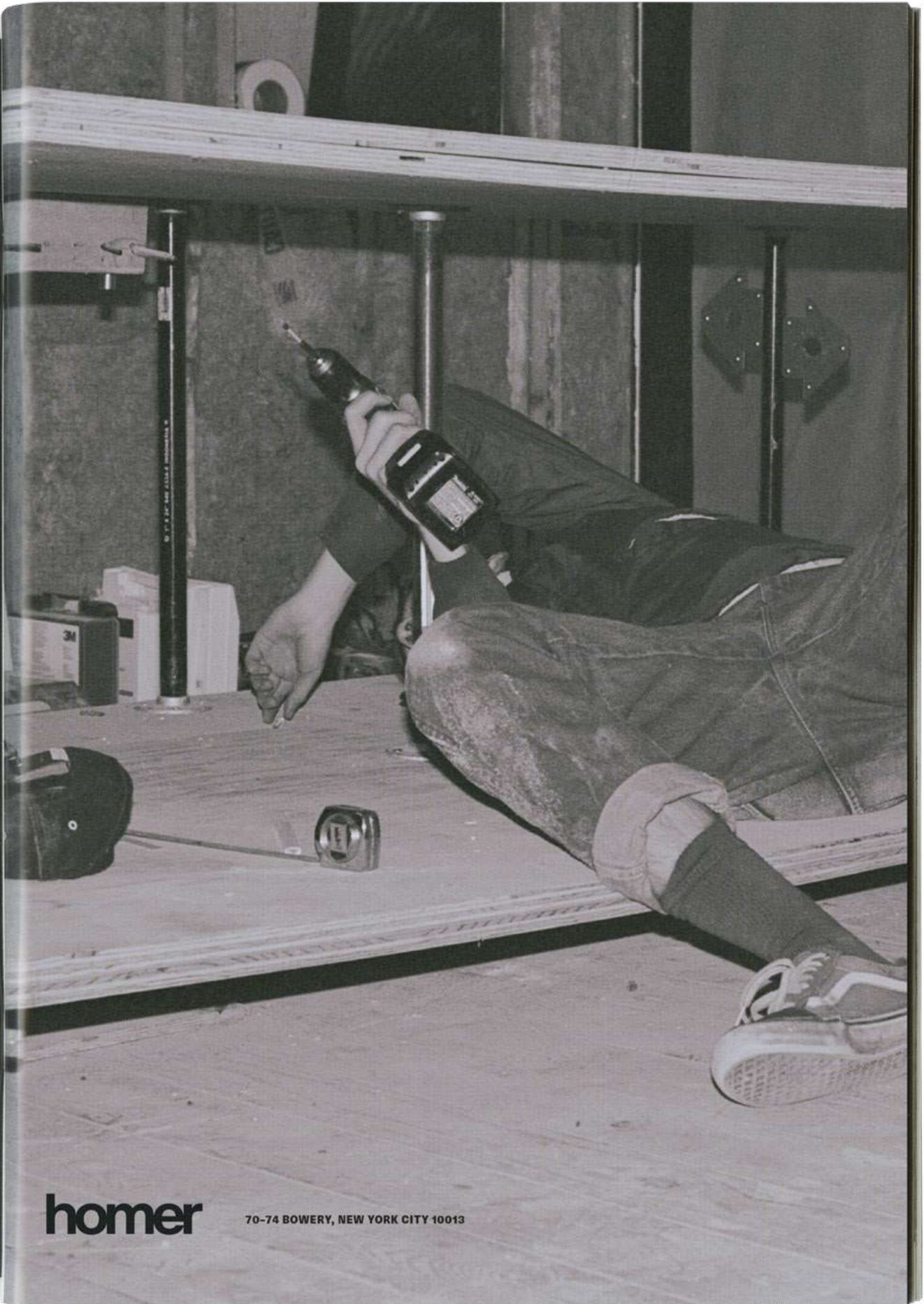

homer

70-74 BOWERY, NEW YORK CITY 10013

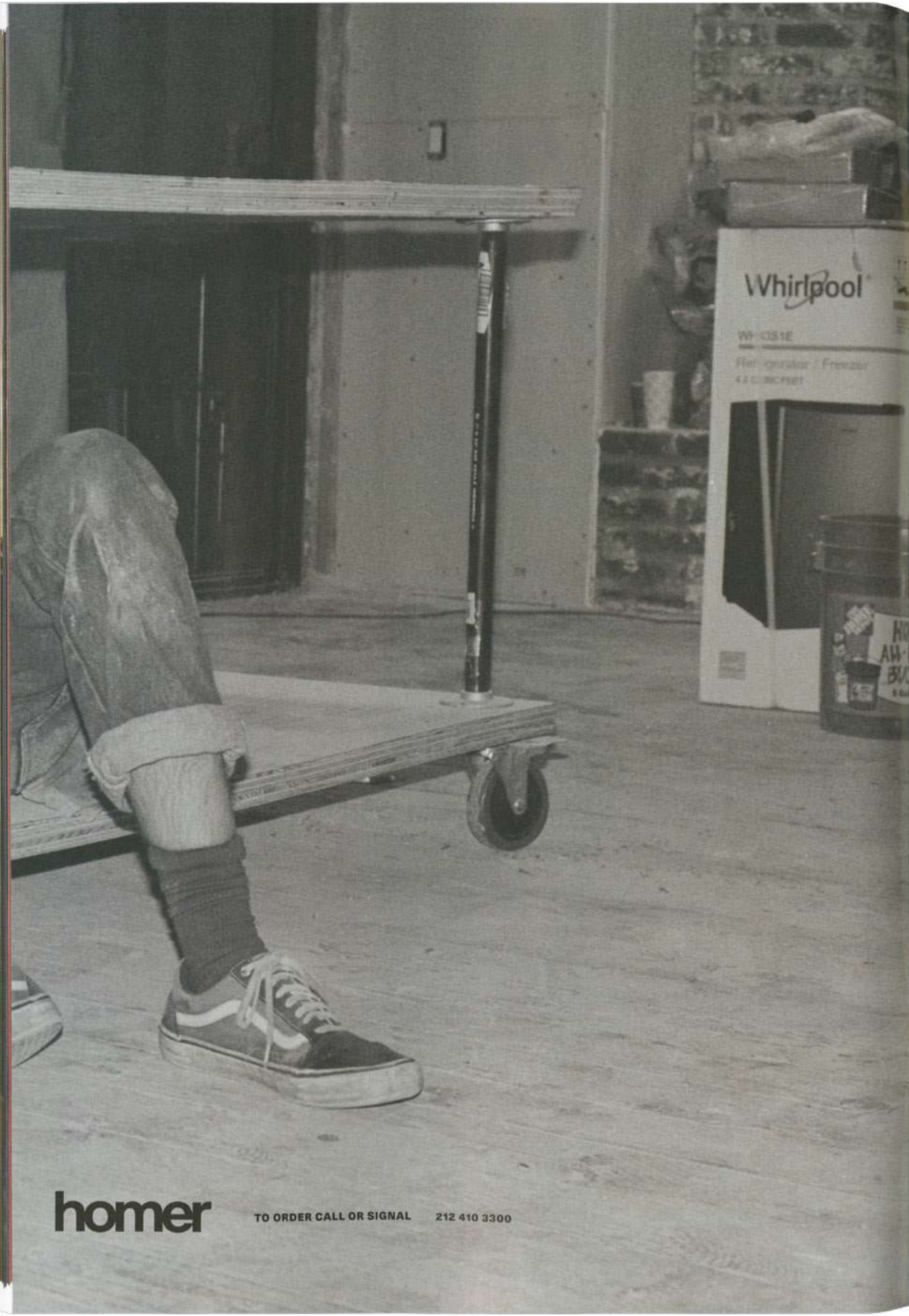

750 H211-R01AU



\$2,250-

Gold

925 H211-R01AG



\$395-

Silver

homer®
A-OK RING
0.94x0.52in.
Band Width 0.2in (Size 10).
see index for sizes
925 Silver
Rhodium Plated
18K Yellow Gold
High Polish

homer

TO ORDER CALL OR SIGNAL 212 410 3300

POOL DAY.
TROUBLED WATER SHINES IN HIS eyes

AND ON THE METAL OF HIS BRACES.

THEN LIKE A FROG HE IS SPRAWLED OUT OVER THE SAND AND DAZED FROM THE HEAT.

ANGRY MAN PENDANT

homer®

0.78x0.54in
10x Lab Grown Diamond,
Brilliant Cut (0.05ct)
0.1in Diamond Cut Trace Chain,
18.3in Long

925 Silver
Rhodium Plated

18K Yellow Gold
High Polish



Silver \$565-

925 [E21-P01A]



Gold \$5,150-

750 [E21-P01A]

HE GETS UP QUICK
APPROACHES THE
AND FLIES AWAY
DOWN THIS

BELLY FLOP!

homer®

ANGRY MAN PENDANT XL
1.57x1.11in
10x Lab Grown Diamond,
Brilliant Cut (0.3ct)
0.2in Diamond Cut Trace Chain,
18.3in Long

925 Silver
Rhodium Plated
18K Yellow Gold
High Polish

750 H211-P01AUX



Gold
\$30,895-

925 H211-P01AGX



Silver
\$1,330-



homer

70-74 BOWERY, NEW YORK CITY 10013

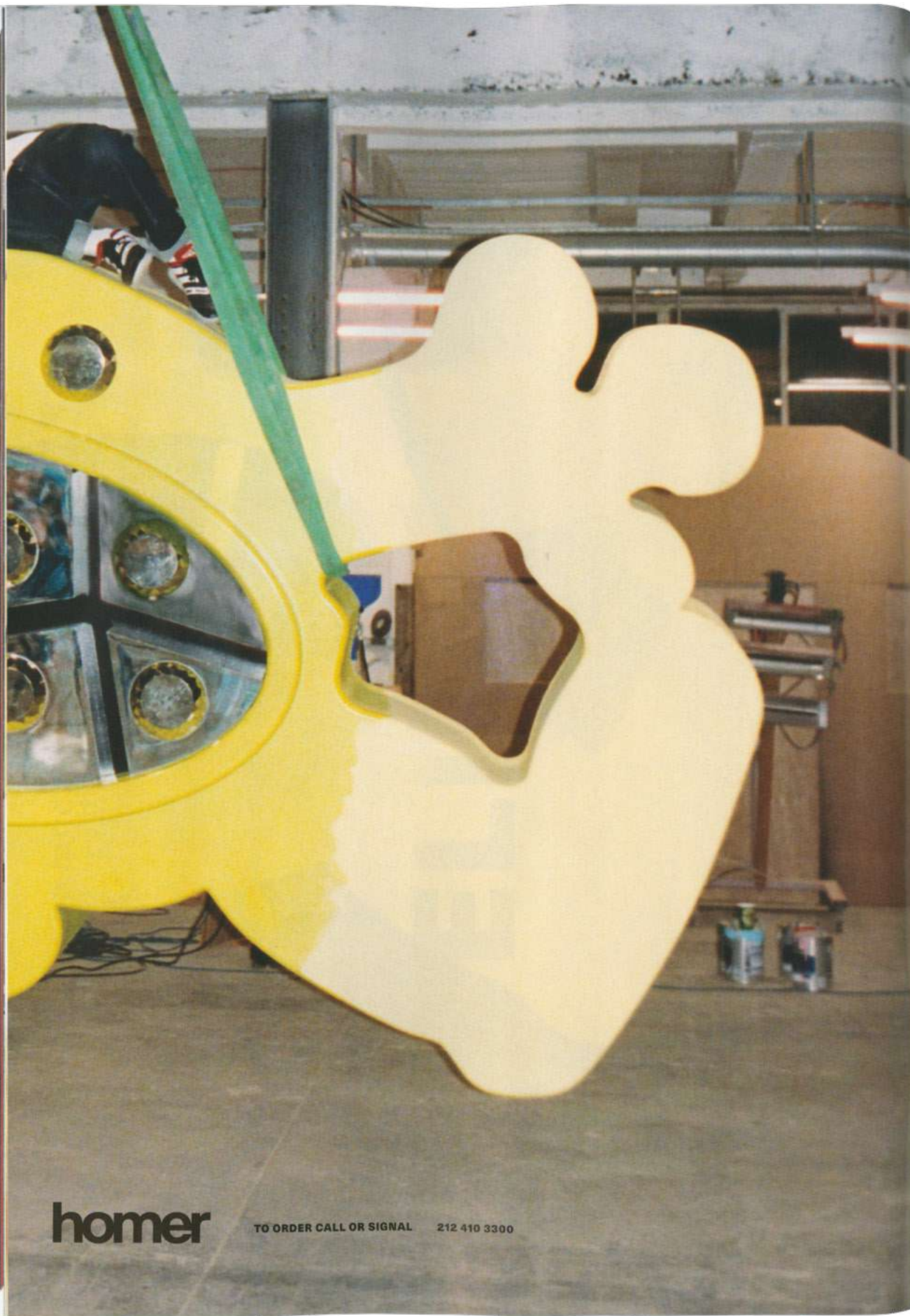

Twinkie, twinkie,

plushy doll,

Was I
ever

soft

at

all?*



homer

TO ORDER CALL OR SIGNAL 212 410 3300

*Figure removable.

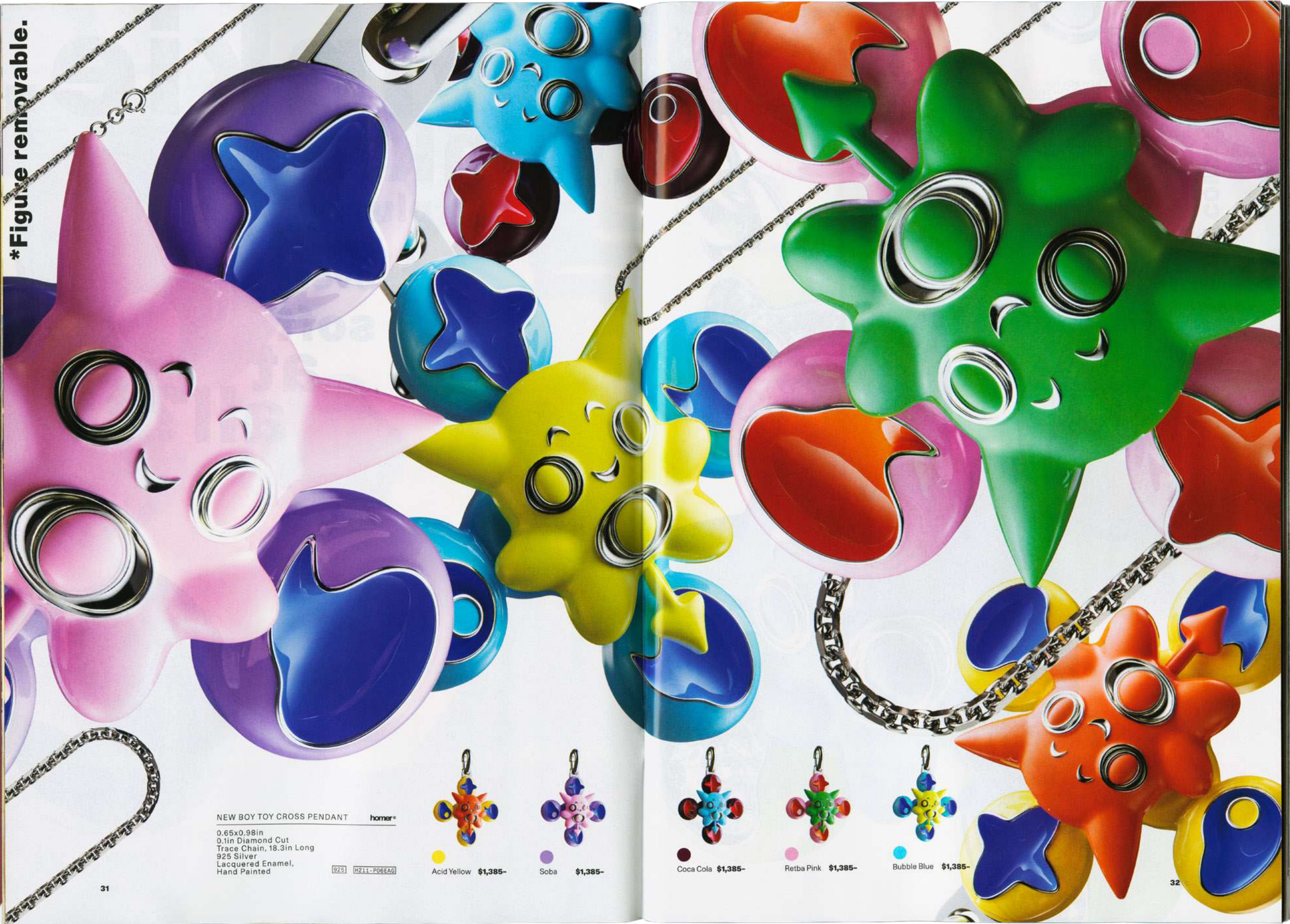

NEW BOY TOY CROSS PENDANT **homer®**
0.65x0.98in
0.1in Diamond Cut
Trace Chain, 18.3in Long
925 Silver
Lacquered Enamel,
Hand Painted

925 M211-P06EAG



Acid Yellow \$1,385-



Soba \$1,385-



Coca Cola \$1,385-



Retba Pink \$1,385-



Bubble Blue \$1,385-

NEW BOY TOY
CROSS PENDANT

homer®

0.65x0.98in
0.1in Diamond Cut
Trace Chain,
18.3in Long

925 Silver
Rhodium Plated

18K Yellow Gold
High Polish



Silver \$1,210-

H211-POBAG
925



Gold \$6,620-

H211-POBAU
750

NEW BOY TOY
CROSS PENDANT XL

homer®

0.91x1.07in
204x Lab Grown Diamond,
Brilliant Cut (3.20ct)
0.2in Diamond Cut
Trace Chain,
18.3in Long
18K White Gold
Lacquered Enamel,
Hand Painted

750 H211-POEGWUX



Grasshopper \$39,990-

ONE IDEA

FOR A COMMERCIAL

WOT SAW
VA MOON
THE 214 MI

WAS TO VISIT AN ARTIST WHO HAD A ROOM AVAILABLE FOR RENT IN HIS STUDIO.

WHILE ON THE TOUR OF THE ARTIST'S STUDIO,

THE CAMERA BECOMES BORED (AND DRIFTS)



BUTTERFLY PENDANT
 0.93x0.54in
 2x Lab Grown Diamond,
 Brilliant Cut (0.02ct)
 0.1in Diamond Cut
 Trace Chain,
 18.3in Long
 925 Silver
 Lacquered Enamel,
 Hand Painted with
 Rhodium Plating

homer®

925 H211-P02EAG

LOOK AROUND
 AND
 A SMALL ROOM
 COMES ACROSS
 WITH THE
 PROPORTIONS OF A
 GRAINERY:
 FULL OF BUTTERFLIES
 IN FLIGHT.



Bubble Blue \$810-



Cadmium Red \$810-



Grasshopper \$810-



Chet Blue \$810-

BUTTERFLY PENDANT homer®

0.93x0.54in
 2x Lab Grown Diamond,
 Brilliant Cut (0.02ct)
 0.1in Diamond Cut Trace Chain,
 18.3in Long
 925 Silver,
 Rhodium Plated



Silver \$780-

925 H211-P02AG

18K Yellow Gold,
 High Polish



Gold \$5,135-

750 H211-P02AU



homer

TO ORDER CALL OR SIGNAL 212 410 3300

BATAILLER RING **homer®**

0.46x0.52in (Size 10),
see index for sizes
6x White Sapphires,
Princess Cut (0.42ct)
925 Silver
Rhodium Plated



Silver \$1,495-

H21-R02AG

925

18K Yellow Gold
High Polish



Gold \$6,745-

H21-R02AU

750



**LOOK
TO
D1
KING
TO
C1.
CASTLE.
QUEEN
SIDE.**

**New moon. Waning crescent.
Third quarter. Waning gibbons,
full moon. Turning and turning.
Sides of the moon.
Sides of its personality.
I see you again and again.
From new to full.**

**Round
and
around.**



CAT MASK PENDANT **homer®**

0.74x0.9in
1x Brilliant Cut (0.015ct) and
4x Princess Cut (0.06ct) Lab Grown Diamond
0.1in Diamond Cut
Trace Chain,
18.3in Long

925 Silver
Rhodium Plated

18K Yellow Gold
High Polish



Silver \$1,240-

H21-P10AG

925



Gold \$5,700-

H21-P10AU

750

homer

70-74 BOWERY, NEW YORK CITY 10013

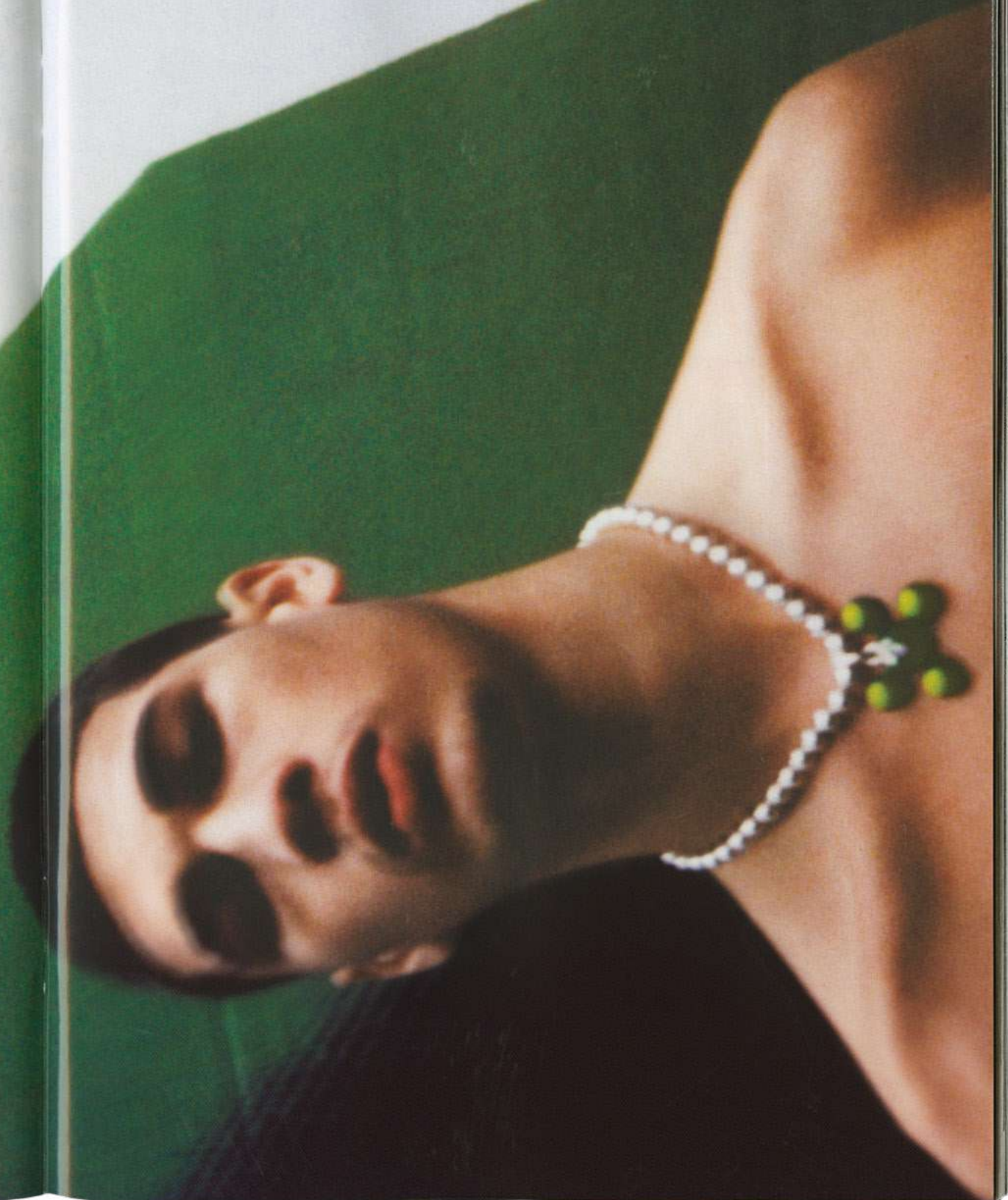

I see you
again
again.

and

CAT MASK RING **homer**

1.02x0.79in at
Top and 0.39in
at Bottom Band, Size 10
see index for sizes
1x Lab Grown Diamond,
Brilliant Cut (0.015ct)
925 Silver
Rhodium Plated



Silver \$1,045-

HP211-R02AG
925

18K Yellow Gold
High Polish



Gold \$8,540-

HP211-R03AU
750

From
new to full.
round
around. and

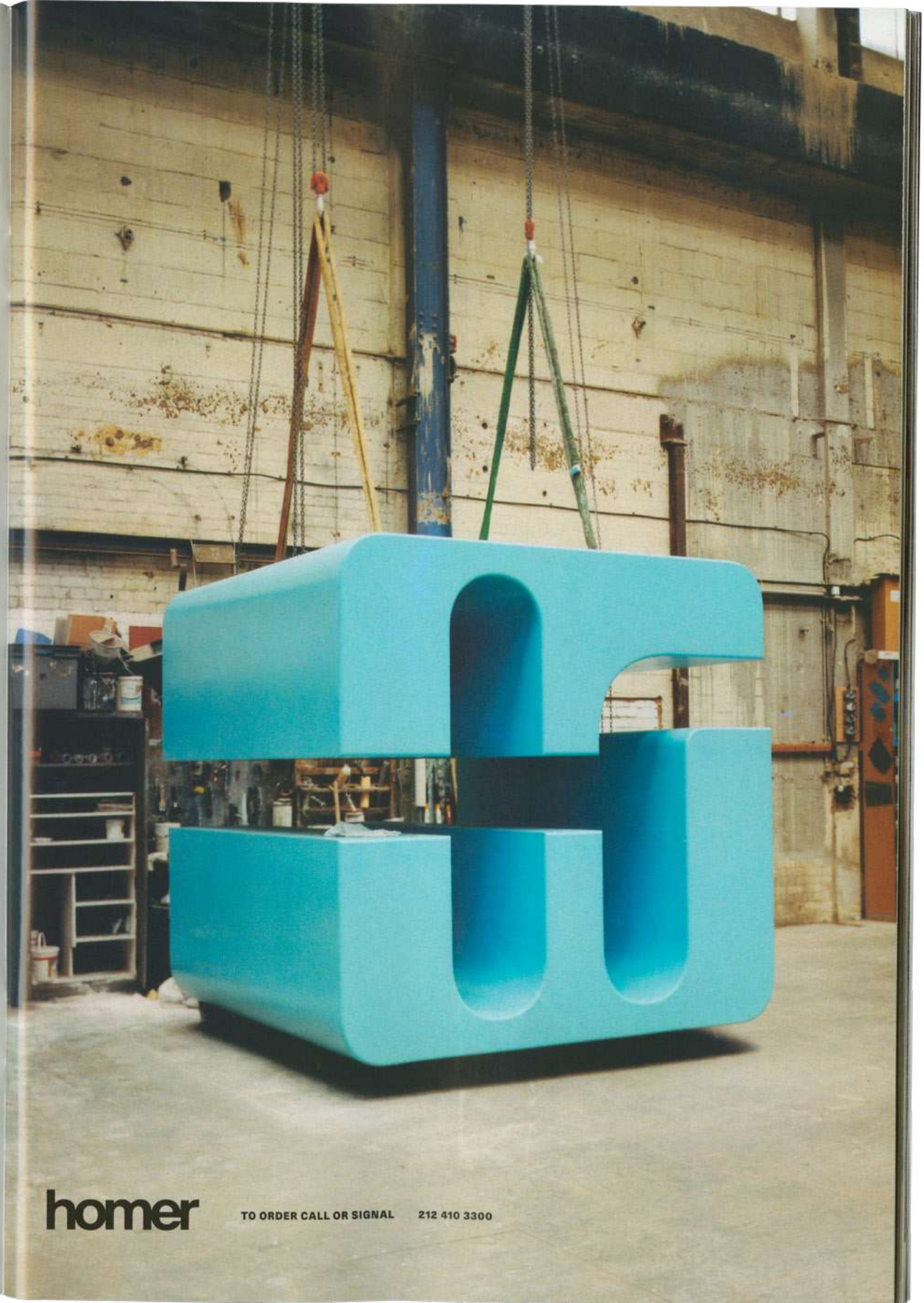

homer

TO ORDER CALL OR SIGNAL 212 410 3300

PRADA homer

COMING SOON



CONVEX LINK BRACELET

homer®

0.39in Wide, 7.48in Long,
see index for sizes
925 Silver
Rhodium Plated



Silver \$1,615-

750 925 H211-BRO1AG

CONVEX LINK BRACELET XL

homer®

0.59in Wide, 7.48in Long,
see index for sizes
925 Silver
Rhodium Plated



Silver \$2,460-

750 925 H211-BRO1AGX

CONVEX LINK BRACELET

homer®

0.39in Wide, 7.48in Long,
see index for sizes
18K Yellow Gold
High Polish



Gold \$21,350-

750 925 H211-BRO1AU

CONVEX LINK BRACELET XL

homer®

0.59in Wide, 7.48in Long,
see index for sizes
18K Yellow Gold
High Polish

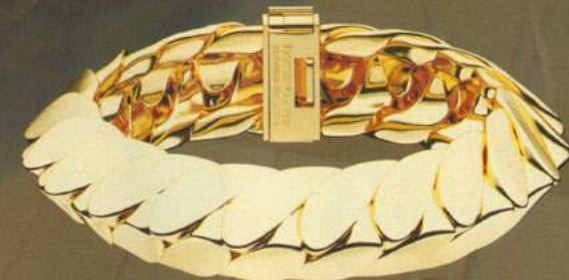

Gold \$27,700-

750 925 H211-BRO1AUX



homer

70-74 BOWERY, NEW YORK CITY 10013

H-CREST PENDANT **homer®**

0.7x1.16in
0.1in Diamond Cut
Trace Chain, 18.3in Long
925 Silver
Lacquered Enamel,
Hand Painted
with Rhodium Plating

925

H211-P03EAG



Cadmium Red & Silver \$480-



Chet Blue & Silver \$480-



Bubble Blue & Silver \$480-



Grasshopper & Silver \$480-



Acid Yellow & Gold \$7,185-



Chet Blue & Gold \$7,185-



Clover & Gold \$7,185-

H-CREST PENDANT **homer®**

0.7x1.16in
0.1in Diamond Cut
Trace Chain, 18.3in Long
18K Yellow Gold
Lacquered Enamel,
Hand Painted
with High Polish

750

H211-P03EAG

925 Silver Rhodium Plated \$450-



925

H211-P03AG

18K Yellow Gold High Polish \$7,075-



Gold

Gold \$7,075-

An invented heritage,
a new identity,

horny and dancing alone

with its reflection.

with its reflection.

dancing

horny

Cadmium Red & Gold

\$7,185-

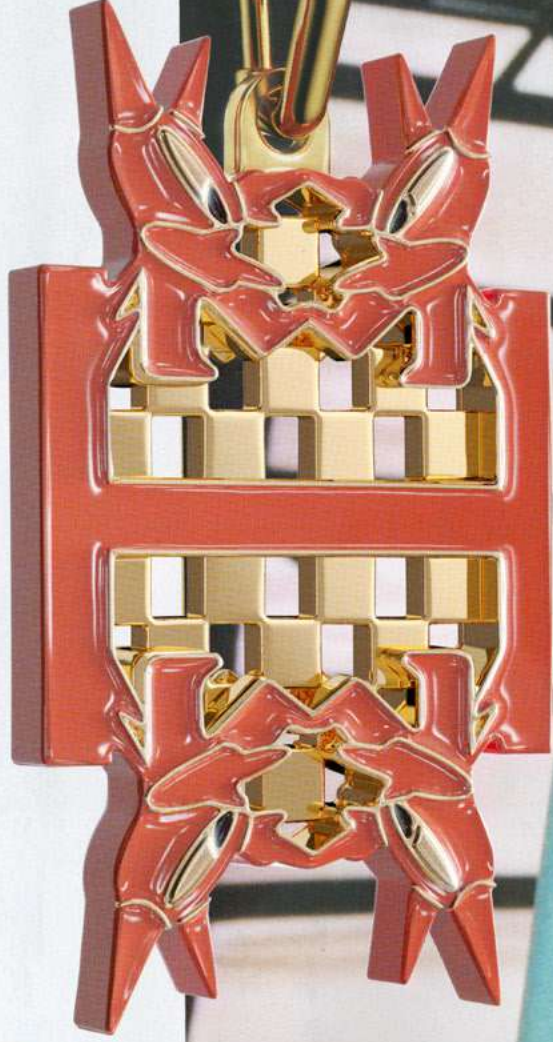

homer

TO ORDER CALL OR SIGNAL 212 410 3300

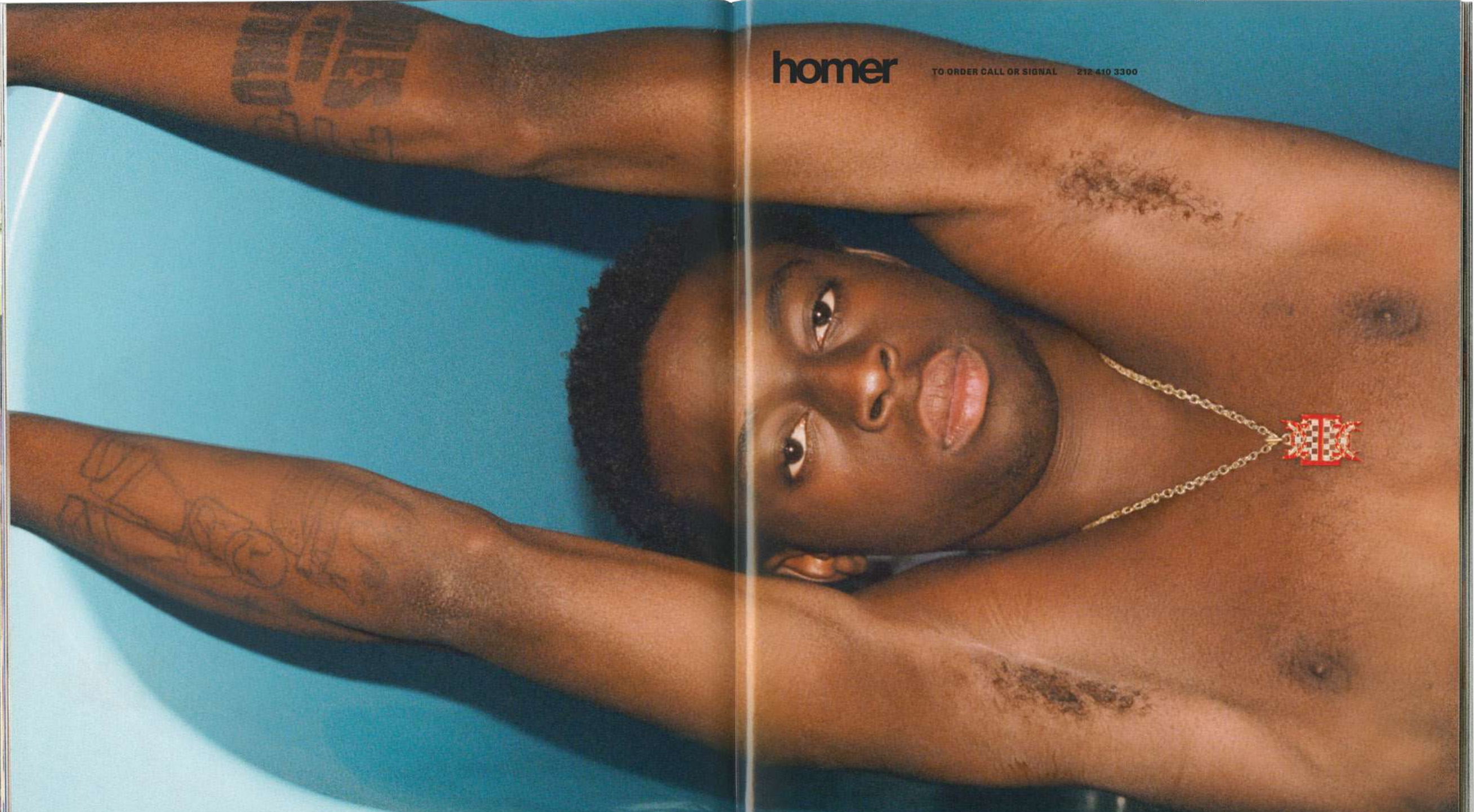

H-CREST PENDANT XL

homer®

1.19x1.97in
0.2in Diamond Cut Trace Chain,
18.3in Long
925 Silver
Lacquered Enamel,
Hand Painted
with Rhodium Plating

925 H211-P03EAGX



Cadmium Red
& Silver \$1,150-



Chet Blue
& Silver \$1,150-



Bubble Blue
& Silver \$1,150-



Grasshopper
& Silver \$1,150-



925 Silver
Rhodium Plated

Silver \$1,080-

925 H211-P03A0X

homer

70-74 BOWERY, NEW YORK CITY 10013



BATAILLER STUDS (PAIR) homer®

0.53x0.25in
2x Lab Grown Diamond,
Pale Yellow (0.75ct x 2),
Cushion Cut (1.5ct) and
8x Sapphires, Pale Yellow,
Brilliant Cut (0.04ct)
18K Yellow Gold
High Polish



Gold \$6,625-

750 18K 18K 18K 18K



BATAILLER STUDS XL (PAIR) homer®

0.59x0.39in
2x Lab Grown Diamond,
Pale Yellow, Cushion Cut (2ct x 2),
8x Sapphires, Pale Yellow,
Brilliant Cut (0.04ct)
18K Yellow Gold
High Polish



Gold \$52,250-

750 18K 18K 18K 18K

**OK...
IT LOOKS FAST.**

A-OK BUCKLE

homer®

Brass
Rhodium Plated
3.48x1.8in

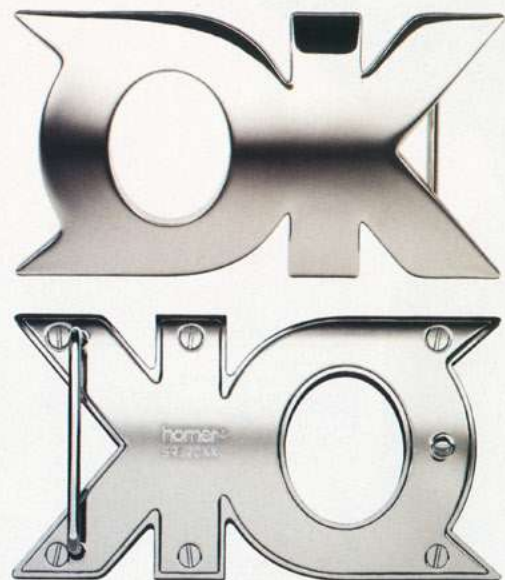

Silver \$455-

TEXT: BOJANBERG

IS IT?



TO ORDER CALL OR SIGNAL 212 410 3300

homer



homer

70-74 BOWERY, NEW YORK CITY 10013



Something from a satellite,

Something from a tube,

Something behind curved
glass off the wall,

DOUBLE SPHERE EARRINGS (PAIR) **homer®**

0.66x0.24 in
18K White Gold
Rhodium Plating,
Lacquered Enamel,
Hand Painted

18K Yellow Gold,
High Polish

HPD HP11-E02ENU HP11-E02AU HP11-E02RU

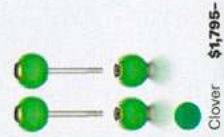

Clover \$1,795-



Soba \$1,795-

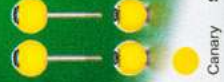

Canary \$1,795-



Chet Blue \$1,795-



Gold \$1,695-



White Gold \$1,695-

off the metal frame

homer

TO ORDER CALL OR SIGNAL 212 410 3300

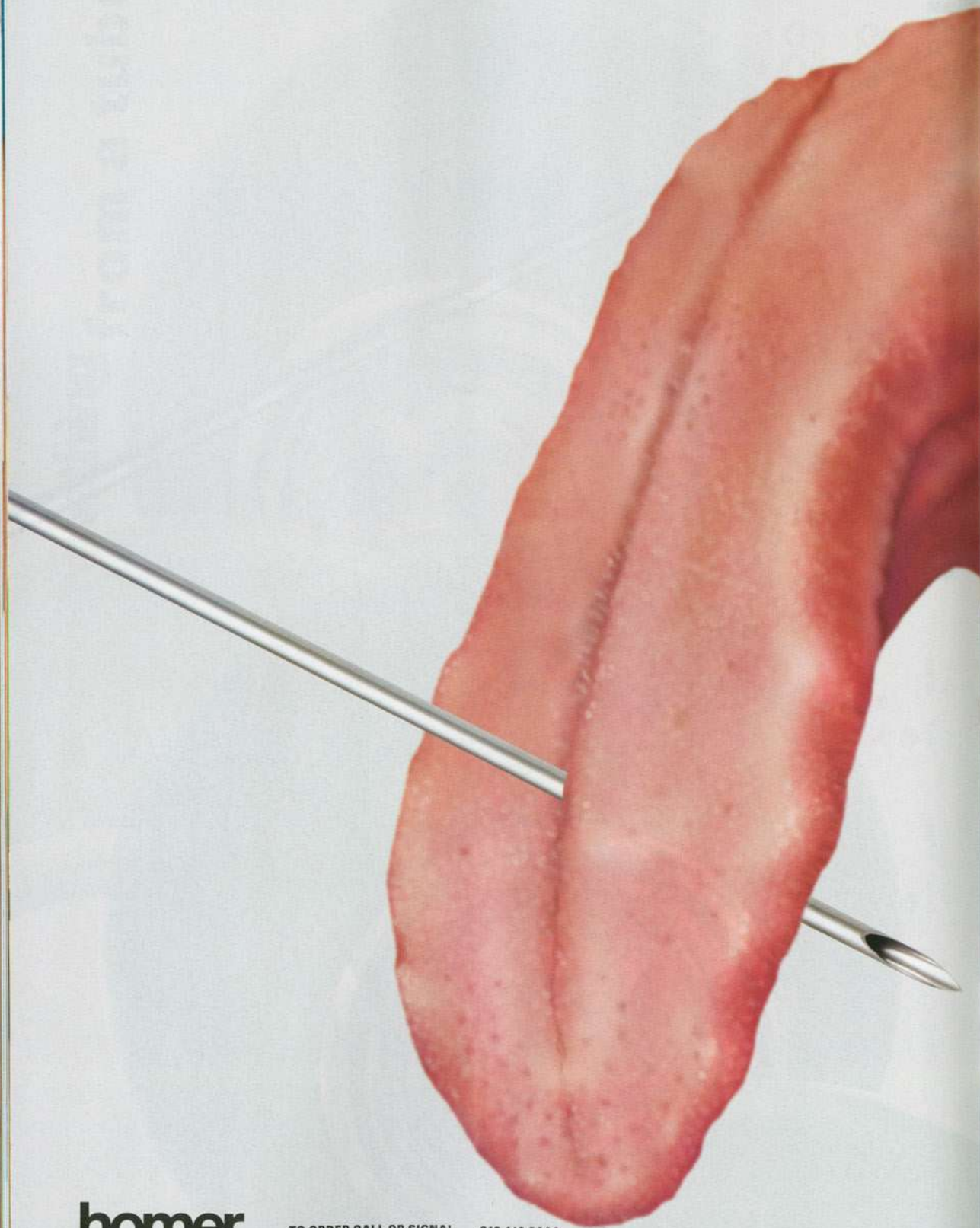

DOUBLE SPHERE TONGUE RING **homer**

0.65x0.24in
18K White Gold
Rhodium Plating,
Lacquered Enamel,
Hand Painted

18K Yellow Gold,
High Polish

[750] [N211-E00EW] [N211-E03AU] [N211-E03MU]



Clover \$995-



Soba \$995-



Canary \$995-



Chet Blue \$995-



Gold \$945-



White Gold \$945-



placing
the

christmas
tree
star,

in
seven

colors.

HAMMER MAN PENDANT **homer®**

0.98x0.9in
1x Lab Grown Diamond,
Brilliant Cut (0.1ct)
0.1in Diamond Cut
Trace Chain, 18.3in Long
925 Silver
Lacquered Enamel,
Hand Painted

925 HZ11-P04EAG



Grasshopper \$645-



Cadmium Red \$645-



Acid Yellow \$645-



Clover \$645-



Chet Blue \$645-



Soba \$645-



Bubble Blue \$645-



HAMMER MAN PENDANT **homer®**

0.98x0.9in
1x Peridot, Brilliant Cut (0.12ct)
0.1in Diamond Cut Trace Chain,
18.3in Long
925 Silver
Lacquered Enamel,
Hand Painted



● Chet Blue,
Peridot **\$535-**



● Cadmium
Red, Peridot **\$535-**



● Soba,
Peridot **\$535-**

HAMMER MAN PENDANT **homer®**

0.98x0.9in
1x Citrine, Brilliant Cut (0.1ct)
0.1in Diamond Cut Trace Chain,
18.3in Long
925 Silver
Lacquered Enamel,
Hand Painted



● Clover,
Citrine **\$575-**



● Bubble
Blue, Citrine **\$575-**



● Acid Yellow,
Citrine **\$575-**

925 1821-P04EAG

925 1821-P04EAG

HAMMER MAN PENDANT **homer®**

0.98x0.9in
1x Lab Grown Diamond,
Brilliant Cut (0.1ct)
0.1in Diamond Cut
Trace Chain, 18.3in Long
925 Silver
Rhodium Plated
18K Yellow Gold
High Polish



● Silver **\$620-**



● Gold **\$7,120-**

925 1821-P04AG

750 1821-P04AU

homer

70-74 BOWERY, NEW YORK CITY 10013





homer

TO ORDER CALL OR SIGNAL 212 410 3300

HOOP WITH GEMS (PAIR) **homer**

0.48x0.42in
8x Lab Grown Diamond,
Brilliant Cut (0.24ct)
925 Silver
Rhodium Plated



925 Silver **\$615-**

HP211-E04AGS
925

HOOP WITH GEMS (PAIR) **homer**

0.48x0.42in
8x Lab Grown Diamond,
Brilliant Cut (0.24ct)
18K Yellow Gold
High Polish



750 Gold **\$1,095-**

HP211-E04AUS
750

HOOP WITH GEMS M (PAIR) **homer**

0.9x0.81in
8x Lab Grown Diamond,
Brilliant Cut (1.68ct)
925 Silver
Rhodium Plated



925 Silver **\$3,150-**

HP211-E04AGM
925

HOOP WITH GEMS M (PAIR) **homer**

0.9x0.81in
8x Lab Grown Diamond,
Brilliant Cut (1.68ct)
18K Yellow Gold
High Polish



750 Gold **\$5,950-**

HP211-E04AUM
750

HOOP WITH GEMS XL (PAIR) **homer**

1.15x1.05in
8x Lab Grown Diamond,
Brilliant Cut (3.52ct)
925 Silver
Rhodium Plated



925 Silver **\$8,620-**

HP211-E04AGXL
925

HOOP WITH GEMS XL (PAIR) **homer**

1.15x1.05in
8x Lab Grown Diamond,
Brilliant Cut (3.52ct)
18K Yellow Gold
High Polish



750 Gold **\$14,485-**

HP211-E04AUX
750



homer

70-74 BOWERY, NEW YORK CITY 10013

JAX BRACELET

homer®

0.59in Wide, 8.07in Long,
see index for sizes
925 Silver
Rhodium Plated



● Silver \$2,680-

HC11-ERG2AG
925

18K Yellow Gold
High Polish



● Gold \$23,540-

HC11-ERG2AU
750

JAXSTONES BRACELET XL

homer®

0.59in Wide, 9.25in Long
28x Lab Grown Diamond,
Brilliant Cut (7.58ct)
18K Yellow Gold
High Polish



Gold \$49,425-

F&O HP11-PROPANDUS

AH,

THE FLAT
SIDE OF THE
STAGE,

JESTER ON DICE PENDANT

homer®

0.65x0.98in
9x Lab Grown Diamond,
Brilliant Cut (0.18ct)
0.1in Diamond Cut Trace Chain,
18.3in Long
925 Silver
Lacquered Enamel,
Hand Painted with
Rhodium Plating

925 H211-PO5EAG



Chet Blue \$825-



Coca Cola \$825-



Alpine \$825-



Clover \$825-



Soba \$825-



Alpine \$1,020-
with mixed
stones

5x Tsavorites (0.15ct),
3x Sapphires (0.12ct),
and 1x Ruby (0.04ct)



DO YOU GET
NERVOUS?

JESTER ON DICE PENDANT **homer®**

0.65x0.98in
 9x Lab Grown Diamond,
 Brilliant Cut (0.18ct)
 0.1in Diamond Cut Trace Chain,
 18.3in Long
 18K Yellow Gold
 Lacquered Enamel,
 Hand Painted with
 High Polish

750 H211-POSEAU



Chet Blue \$5,700-



Infrared \$5,700-



Clover \$5,700-

RISK

JESTER ON DICE PENDANT **homer®**

0.65x0.98in
 9x Lab Grown Diamond,
 Brilliant Cut (0.18ct)
 0.1in Diamond Cut
 Trace Chain, 18.3in Long

925 Silver
 Rhodium Plated

18K Yellow Gold
 High Polish



Silver \$800-



Gold \$5,575-

H211-POSEAU

H211-POSEAU





THE MASKS

after **LIKE LEAVES** **that fall away**
some time together. **sometimes** **one**
before the other.

MASK BRACELET **homer®**

0.63in Wide, 7.28in Long,
see index for sizes

925 Silver
Rhodium Plated

18K Yellow Gold
High Polish



Silver

925

02.L.BR03AG

\$1,115-



Gold

750

02.L.BR03AU

\$16,515-

something something something

SPHERE LEGS BRACELET homer®

0.59x0.26in, 6.7in Long,
see index for sizes
14x, 16x Lab Grown Diamond,
Brilliant Cut (0.42ct, 0.48ct)

925 Silver
Rhodium Plated

18K Yellow Gold
High Polish



Silver **\$4,370-** [925] [H211-BR04AGS]



Gold **\$33,840-** [750] [H211-BR04AUS]

from a satellite, from a tube, behind curve, glass



SPHERE LEGS BRACELET XL homer®

0.88x0.35in, 7.9in Long
14x Lab Grown Diamond,
Brilliant Cut (1.1ct)

925 Silver
Rhodium Plated

18K Yellow Gold
High Polish

Silver **\$6,085-** [925] [H211-BR04AUX]



Gold **\$51,990-** [750] [H211-BR04AUX]

off
off
met

SPHERE LEGS PENDANT

homer®

0.85x0.72in
1x Lab Grown Diamond,
Brilliant Cut (0.06ct)
0.2in Ballchain, 18.3in Long
925 Silver
Lacquered Enamel,
Hand Painted with
Rhodium Plating

925 H211-P09EAG



Soba \$1,190-



Canary \$1,190-

x for an eye,

stone for a mouth.



Chet Blue \$1,190-



Cadmium Red \$1,190-

SPHERE LEGS PENDANT

homer®

0.85x0.72in
1x Lab Grown Diamond,
Brilliant Cut (0.06ct)
0.2in Ballchain, 18.3in Long

925 Silver
Rhodium Plated

18K Yellow Gold
High Polish



Clover \$1,190-



Silver \$1,100-



Gold \$9,110-





SPHERE LEGS PENDANT XL homer®

1.7x1.43in
1x Lab Grown Diamond,
Brilliant Cut (0.5ct)
0.39in Ball Chain, 18.3in Long
925 Silver
Lacquered Enamel,
Hand Painted
with Rhodium Plating

925 H211-P09EA0X

SPHERE LEGS PENDANT XL homer®

1.7x1.43in
1x Lab Grown Diamond,
Brilliant Cut (0.5ct)
0.39in Ball Chain, 18.3in Long

925 Silver
Rhodium Plated

18K Yellow Gold
High Polish



Silver **\$3,935-**

H211-P09EA0X



Gold **\$35,970-**

H211-P09EA0X



Clover **\$4,235-**



Soba **\$4,235-**



Chet Blue **\$4,235-**



Cadmium Red **\$4,235-**



Canary **\$4,235-**

PLUS DOLL
PENDANT homer®

1.33x1.05in
23x Lab Grown Diamond,
Brilliant Cut (0.115ct)
0.1in Diamond Cut
Trace Chain,
18.3in Long

925 Silver
Rhodium Plated

18K Yellow Gold
High Polish



● Silver **\$835-**

925 H211-P07AG



● Gold **\$11,330-**

750 H211-P07AG

PLUS DOLL PENDANT homer®

1.33x1.05in
23x Lab Grown Diamond,
Brilliant Cut (0.115ct)
0.1in Diamond Cut
Trace Chain,
18.3in Long
925 Silver
Lacquered Enamel,
Hand Painted
with Rhodium Plating

925 H211-P07EAG



● Infrared **\$890-**



● Canary **\$890-**



● Grasshopper **\$890-**



● Clover **\$890-**



● Bubble Blue **\$890-**



● Soba **\$890-**

PLUS DOLL PENDANT MINI

homer®

0.8x0.63in
 23x Lab Grown Diamond,
 Brilliant Cut (0.0575ct)
 0.1in Diamond Cut
 Trace Chain,
 18.3in Long
 925 Silver
 Lacquered Enamel,
 Hand Painted
 with Rhodium Plating

[925] [H211-P07EAGS]



Infrared \$640-



Canary \$640-



Grasshopper \$640-



Clover \$640-



Bubble Blue \$640-



Soba \$640-

PLUS DOLL PENDANT MINI

homer®

0.8x0.63in
 23x Lab Grown Diamond,
 Brilliant Cut (0.0575ct)
 0.1in Diamond Cut
 Trace Chain,
 18.3in Long

925 Silver
 Rhodium Plated

18K Yellow Gold
 High Polish



Silver \$595-

[925] [H211-P07AUS]



Gold \$7,310-

[750] [H211-P07AUS]

homer

TO ORDER CALL OR SIGNAL 212 410 3300

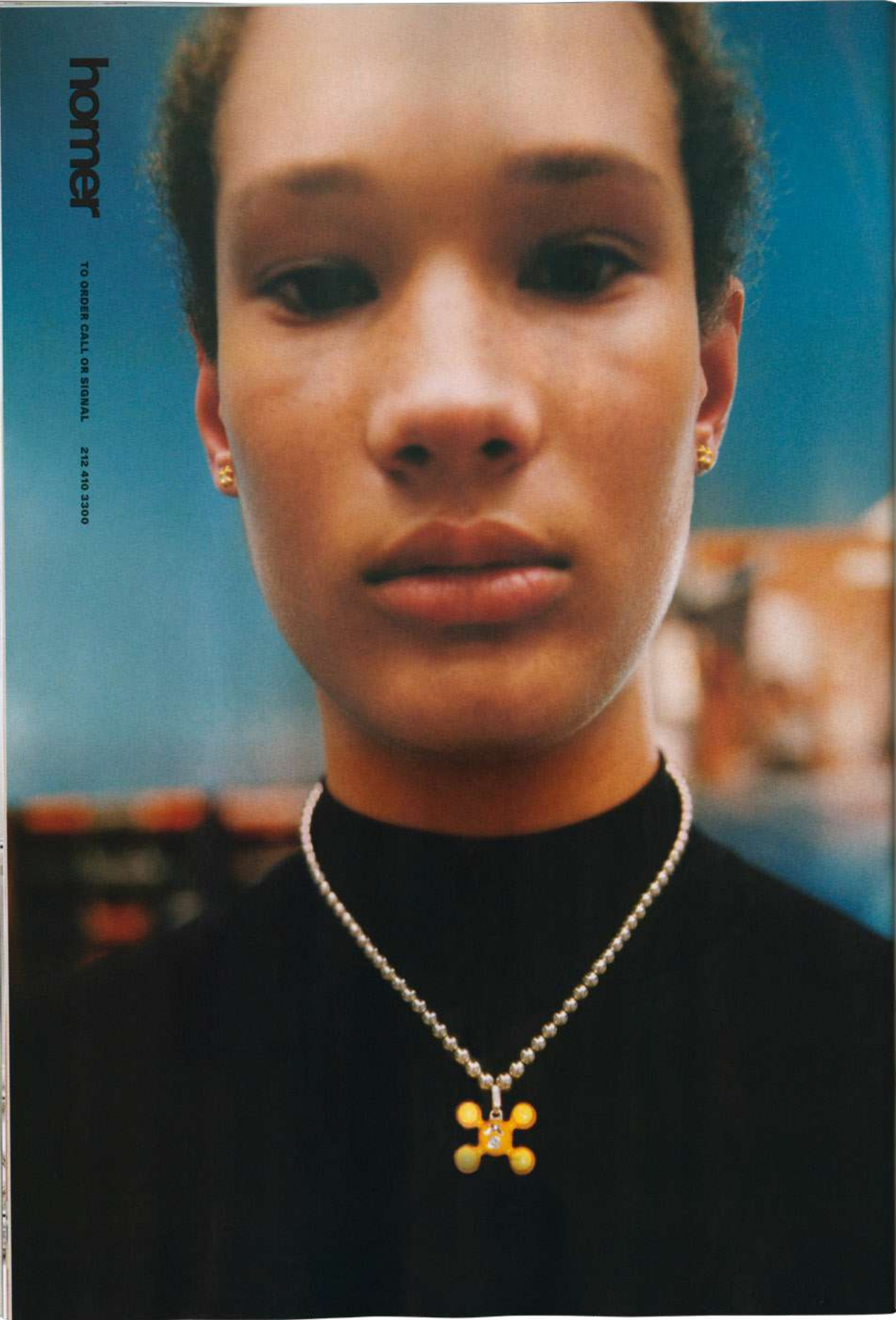

0.2IN BALL CHAIN

18.3in Long
Comes standard on
SPHERE LEGS PENDANT

925 Silver
Rhodium Plated
18K Yellow Gold
High Polish

925 760



0.21IN DIAMOND CUT
TRACE CHAIN

homer®

18.3in Long
Comes standard on ANGRY MAN
PENDANT XL, H-CREST
PENDANT XL, and NEW BOY TOY
CROSS PENDANT XL

925 Silver
Rhodium Plated

18K Yellow Gold
High Polish

925 750

● Silver

● Gold



0.11N DIAMOND CUT
TRACE CHAIN

homer®

18.3in Long
Comes standard on all pendants

925 Silver
Rhodium Plated

18K Yellow Gold
High Polish

925 750

● Silver

● Gold



0.39IN BALL CHAIN

homer®

18.3in Long
Comes standard on
SPHERE LEGS PENDANT XL

925 Silver
Rhodium Plated

18K Yellow Gold
High Polish

925 750

● Silver

● Gold





PRADA homer

COMING SOON

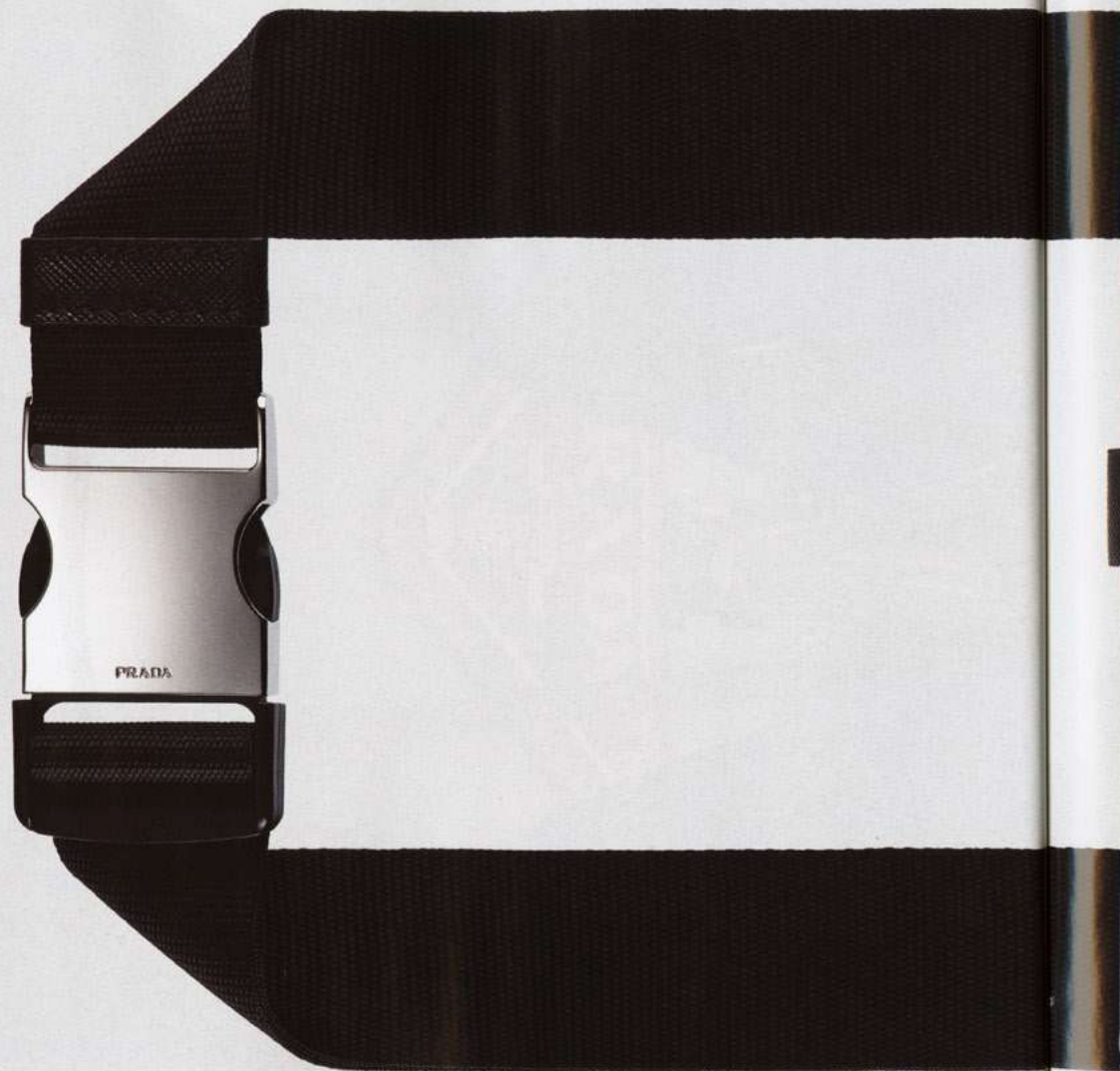

PRADA homer COMING SOON

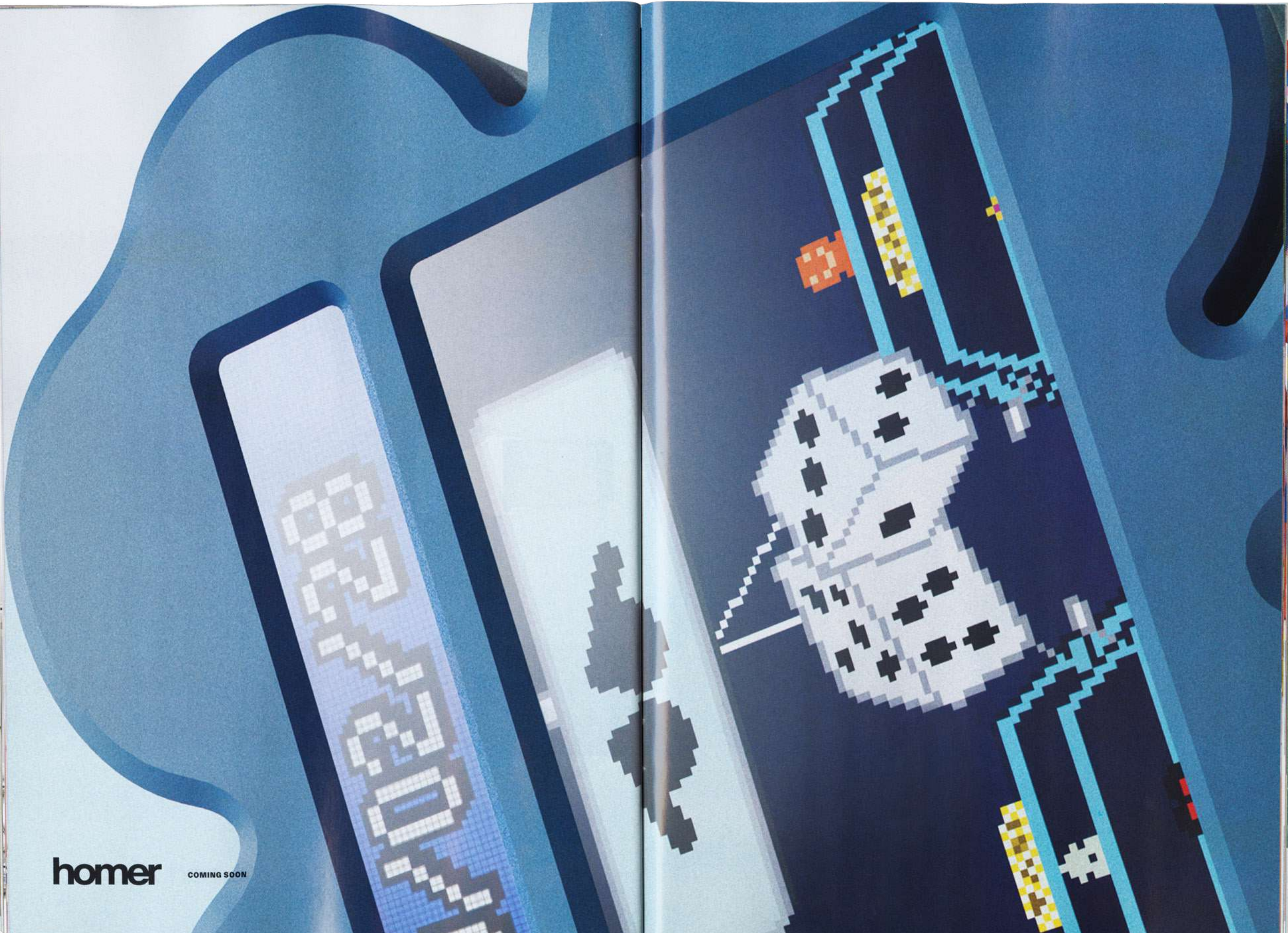

homer

COMING SOON

NEW

355

417

homer

COMING SOON



homer

70-74 BOWERY, NEW YORK CITY 10013

and

nostalgia
takes
current



PLUS PENDANT **homer**
 0.86x0.98in
 0.1in Diamond Cut
 Trace Chain,
 18.3in Long
 925 Silver
 Lacquered Enamel,
 Hand Painted with
 Rhodium Plating **925 H211-PO8EAG**



Coca Cola \$435-



Chet Blue \$435-



Bubble Blue \$435-



Canary \$435-



Lily Pad \$435-



Lobster Blue \$435-



Cadmium Red \$435-



Retba Pink \$435-



Soba \$435-

animates

giant



Clover \$435-



Infrared \$435-



Nimbus Blue \$435-



White, Rose, and Yellow Gold \$6,145-



PLUS PENDANT homer®
0.86x0.98in
0.1in Diamond Cut
Trace Chain,
18.3in Long,
18K White Gold,
18K Rose Gold,
and 18K Yellow Gold
High Polish 750 W211-P08AU



radiating towers

in order to beam the most

PLUS SIGN SCARF homer®

100% Silk, Printed
16.93x16.93in

 Acid Yellow
and
Retba Pink **\$230-**

H211-S08

PLUS SIGN SCARF XL homer®

100% Silk, Printed
33.86x33.86in

 Acid Yellow
and
Retba Pink **\$460-**

H211-S08X

tenderness humanity

PLUS SIGN SCARF **homer®**

100% Silk, Printed
16.93x16.93in



Chet Blue
and
Acid Yellow **\$230-**

H21-S12

PLUS SIGN SCARF XL **homer®**

100% Silk, Printed
33.86x33.86in



Chet Blue
and
Acid Yellow **\$460-**

H211-S12X



to



PLUS SIGN SCARF
100% Silk, Printed
16.93x16.93in

homer®

 Cadmium Red
and
Lobster Blue **\$230-**

H211-S10

PLUS SIGN SCARF XL
100% Silk, Printed
33.86x33.86in

homer®

 Cadmium Red
and
Lobster Blue **\$460-**

H211-S10X



PLUS SIGN SCARF homer®

100% Silk, Printed
16.93x16.93in

Lobster Blue
and
Clover **\$230-**

H211-803

PLUS SIGN SCARF XL homer®

100% Silk, Printed
33.86x33.86in

Lobster Blue
and
Clover **\$460-**

H211-803X

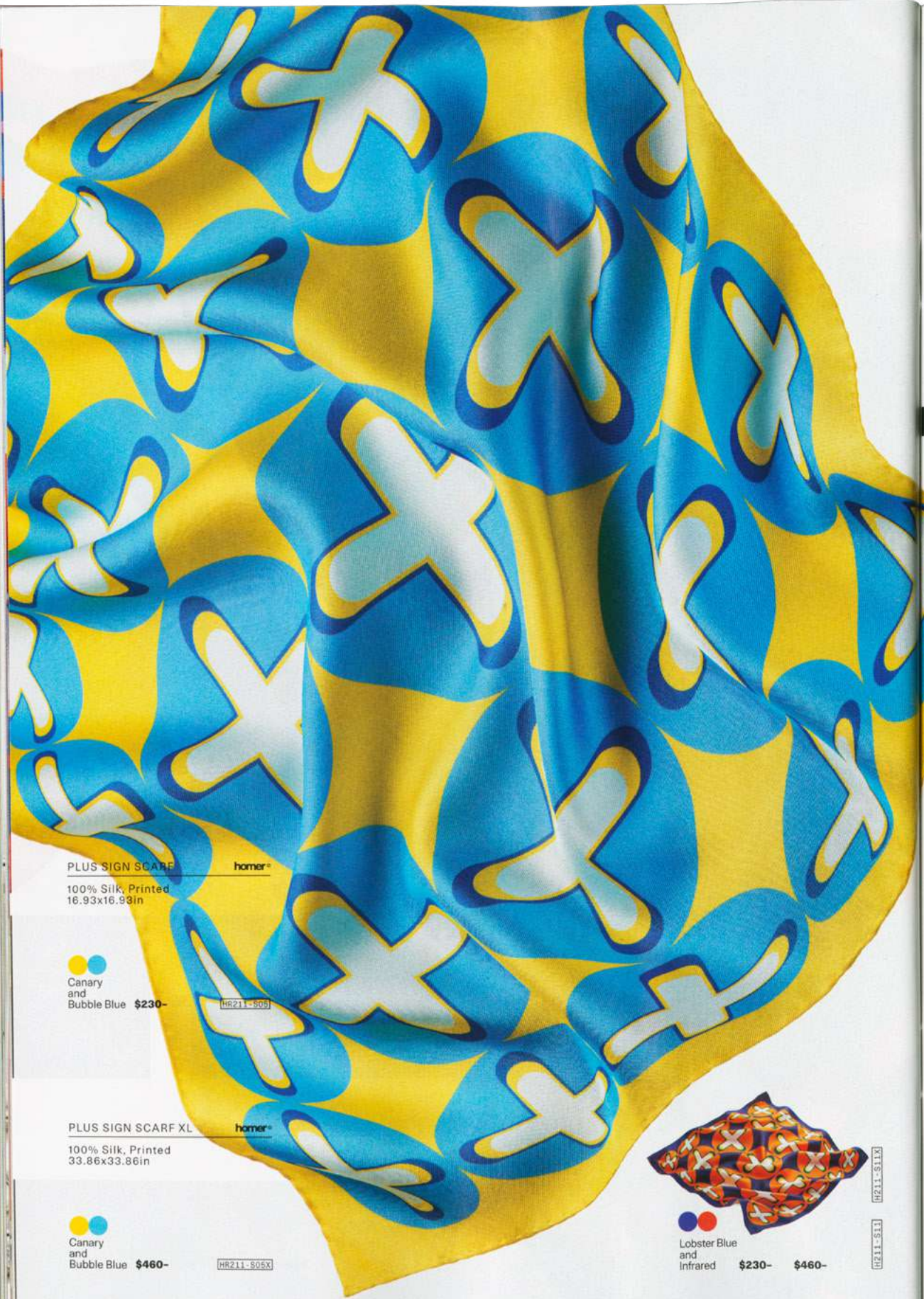

PLUS SIGN SCARF homer®

100% Silk, Printed
16.93x16.99in

Canary
and
Bubble Blue **\$230-**

HR211-806

PLUS SIGN SCARF XL homer®

100% Silk, Printed
33.86x33.86in

Canary
and
Bubble Blue **\$460-**

HR211-805X



Lobster Blue
and
Infrared **\$230- \$460-**

HR211-811X



Braun
and
Canary **\$230- \$460-**

HR211-802X



Soba
and
Bubble Blue **\$230- \$460-**

HR211-803X



Chet Blue
and
Cadmium Red **\$230- \$460-**

HR211-804X



Clover
and
Infrared **\$230- \$460-**

HR211-807X



Bubble Blue
and
Chet Blue **\$230- \$460-**

HR211-801X



Retba Pink
and
Coca Cola **\$230- \$460-**

HR211-802X

almost inevitable.



homer

TO ORDER CALL OR SIGNAL 212 410 3300



Everything you will ever touch is made of atoms.



A knife's edge, a mirror's glass, a lover's shoulder—all atoms.



The source of the atoms is not a matter of scientific debate, though it sounds almost too magical to be believed: nearly everything that we are came from stars.



...the same carbon atoms, suitably arranged, yield not a sparkling diamond, but a gray pencil lead. The diamond is in the diamond.

**Of course, just because something is true
does not mean it is not astonishing, improbable,
or even inconceivable.**



**A diamond is made up of just one kind of atom, many times over: carbon. Its
complete chemical formula is exquisitely simple: C. Yet, as a matter of chemical
fact, the same carbon atoms, differently arranged, yield not a sparkling diamond,
but gray pencil lead. The diamond is in the details.**

**What makes a diamond
a diamond: what it is, or
how it's procured?**



As a substance, diamond is a marvel of the universe.

Light travels through it



at less than half the speed at which the same light passes through air.

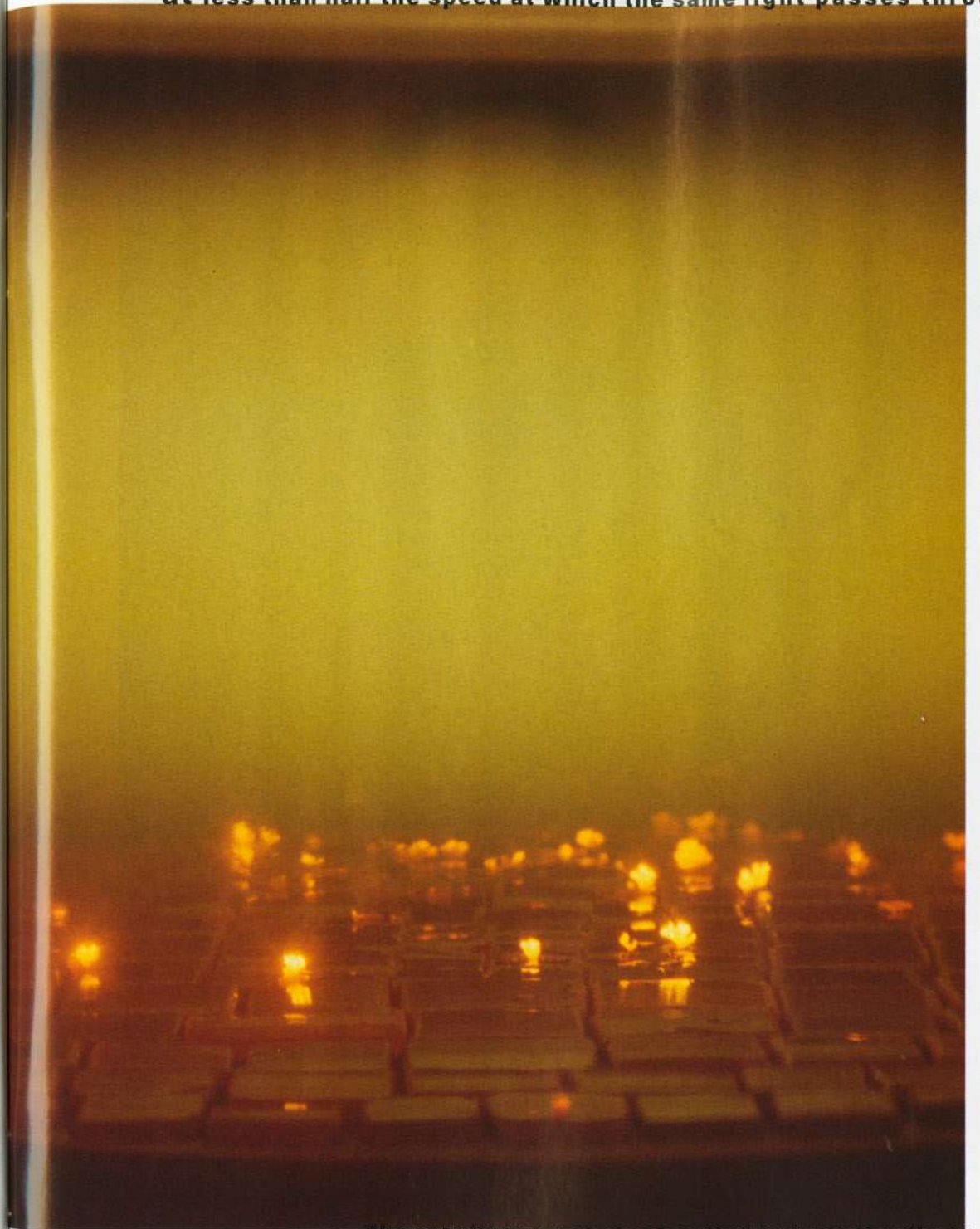

The resulting faceted refraction reveals the diamond's signature **"fire"** —brilliant, fleeting colors that flash and wink from different angles.



It is such an efficient conductor of heat that a handheld sliver of diamond cuts easily through a block of ice.

It cannot be scratched, except by another diamond.

Diamonds form when carbon atoms are subjected to tremendous heat and pressure.

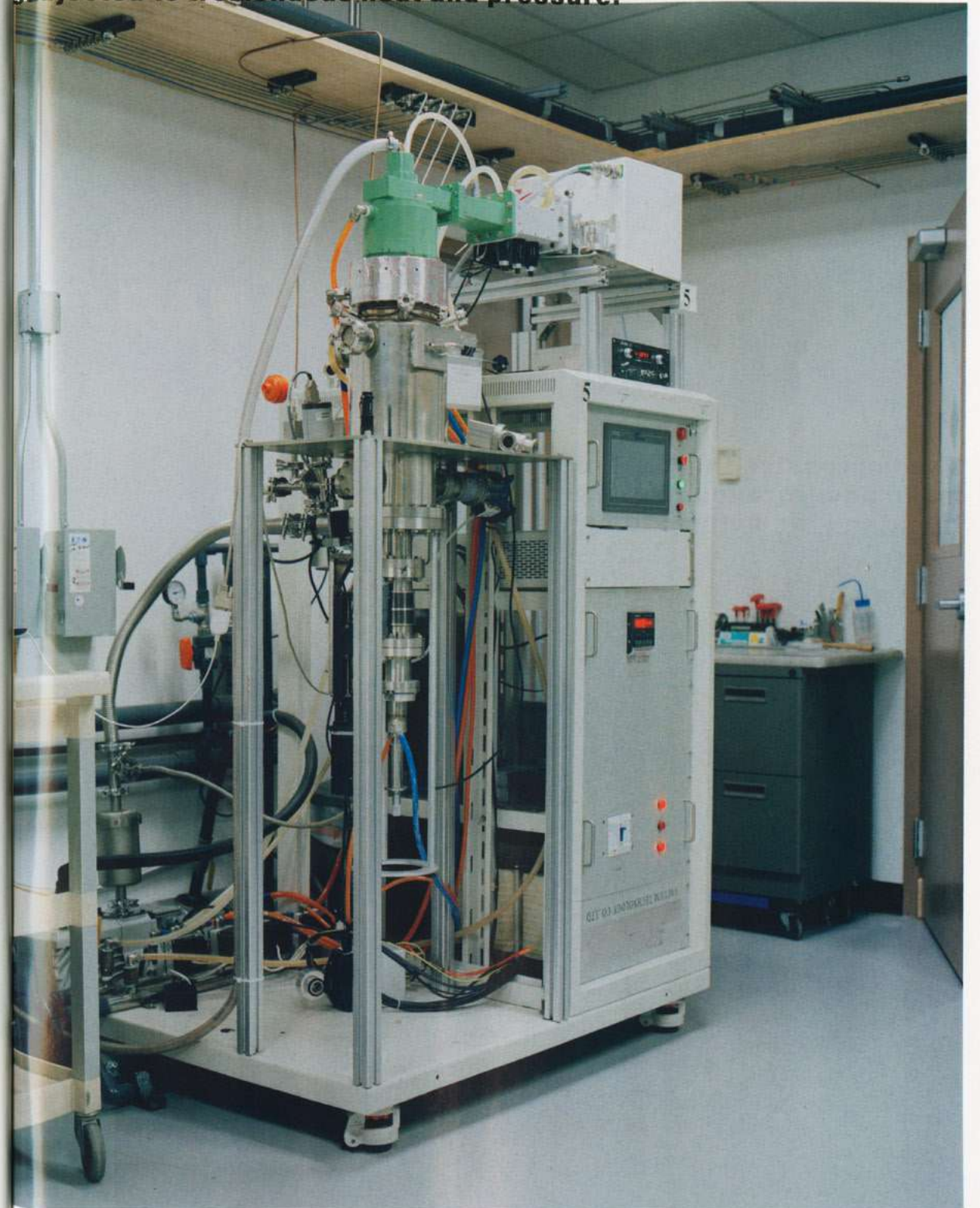

The impressive thing is not that they can be made underground. Underground is, after all, the stage for many astonishing phenomena.

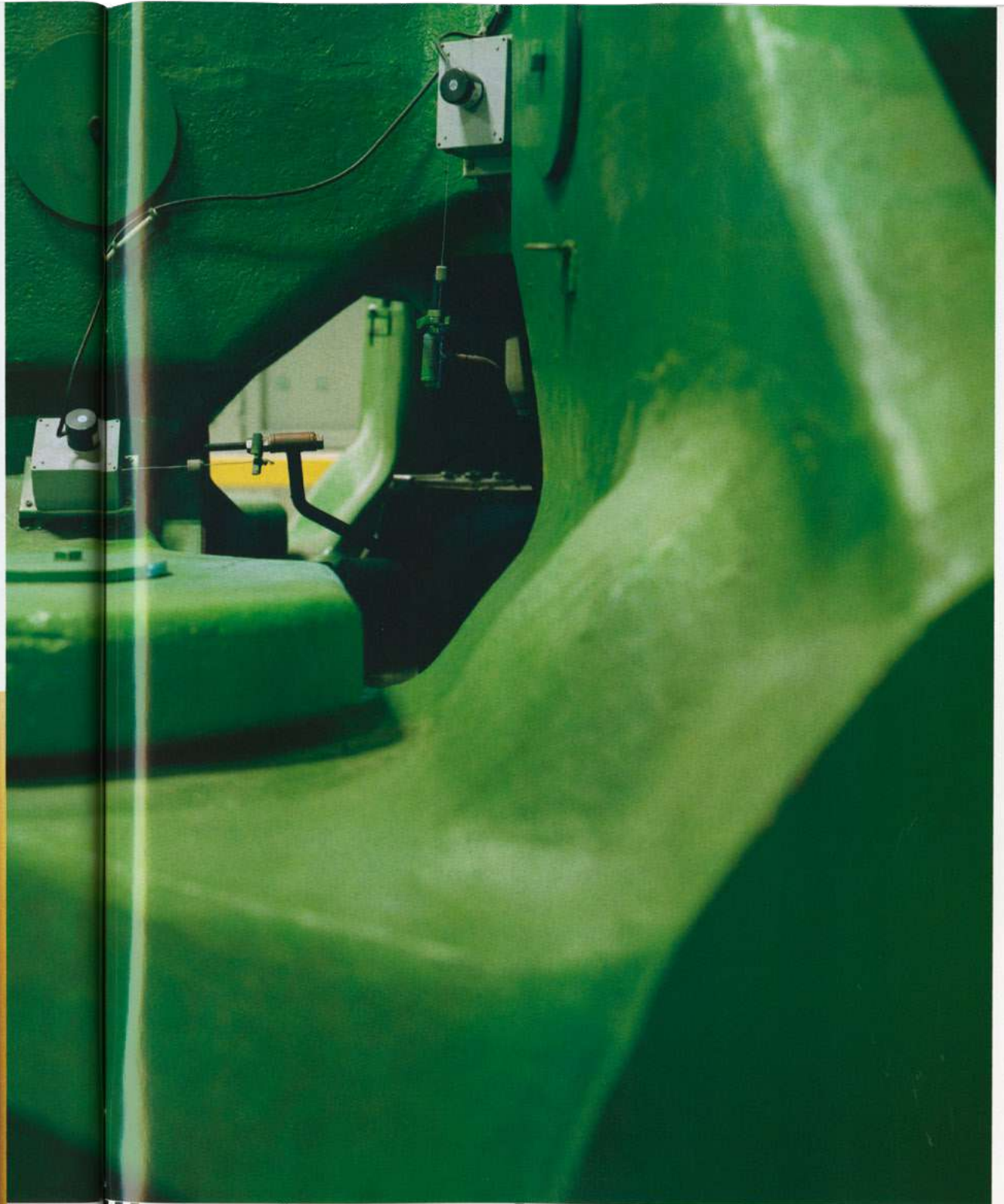

Like undersea volcanoes that expel glowing magma into the deep ocean, and car-sized milky white selenite crystals that jut out of subterranean caves.



**The truly remarkable
feat is that, after
only a few decades of
research
human beings
have discovered how
to recreate the natural
process that forms
diamonds,
at will.**

(a fraction of a blink on
the geologic time scale),

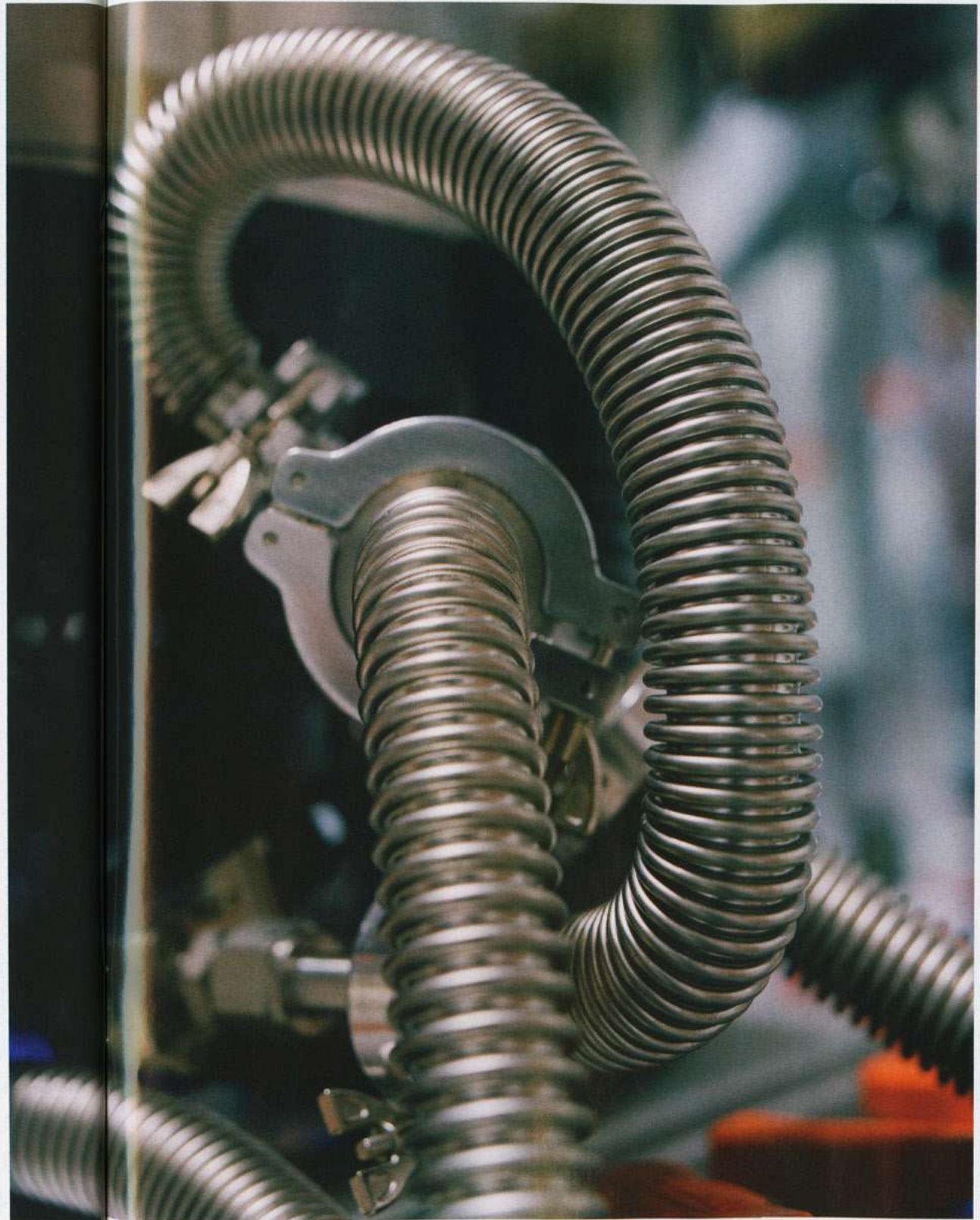

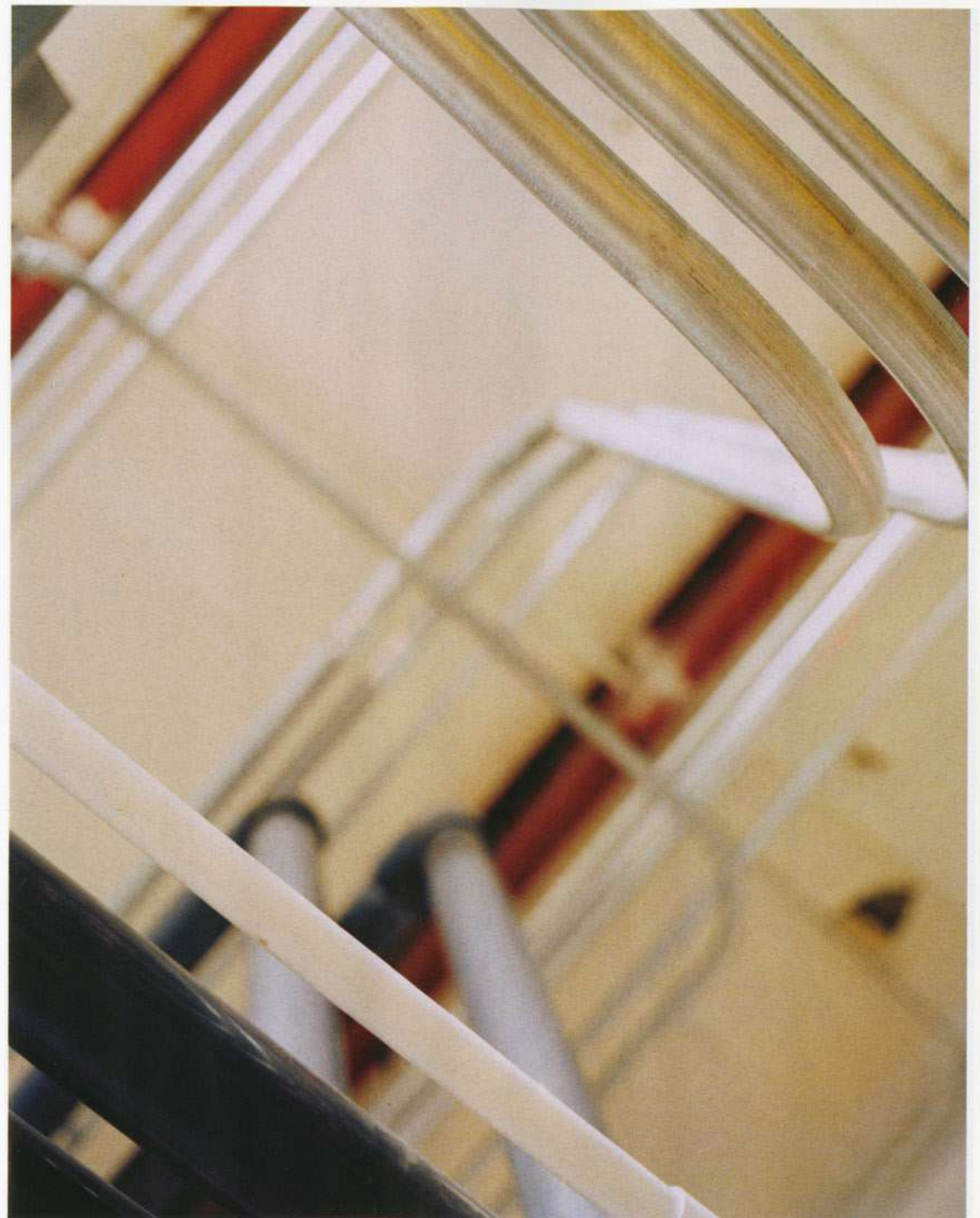
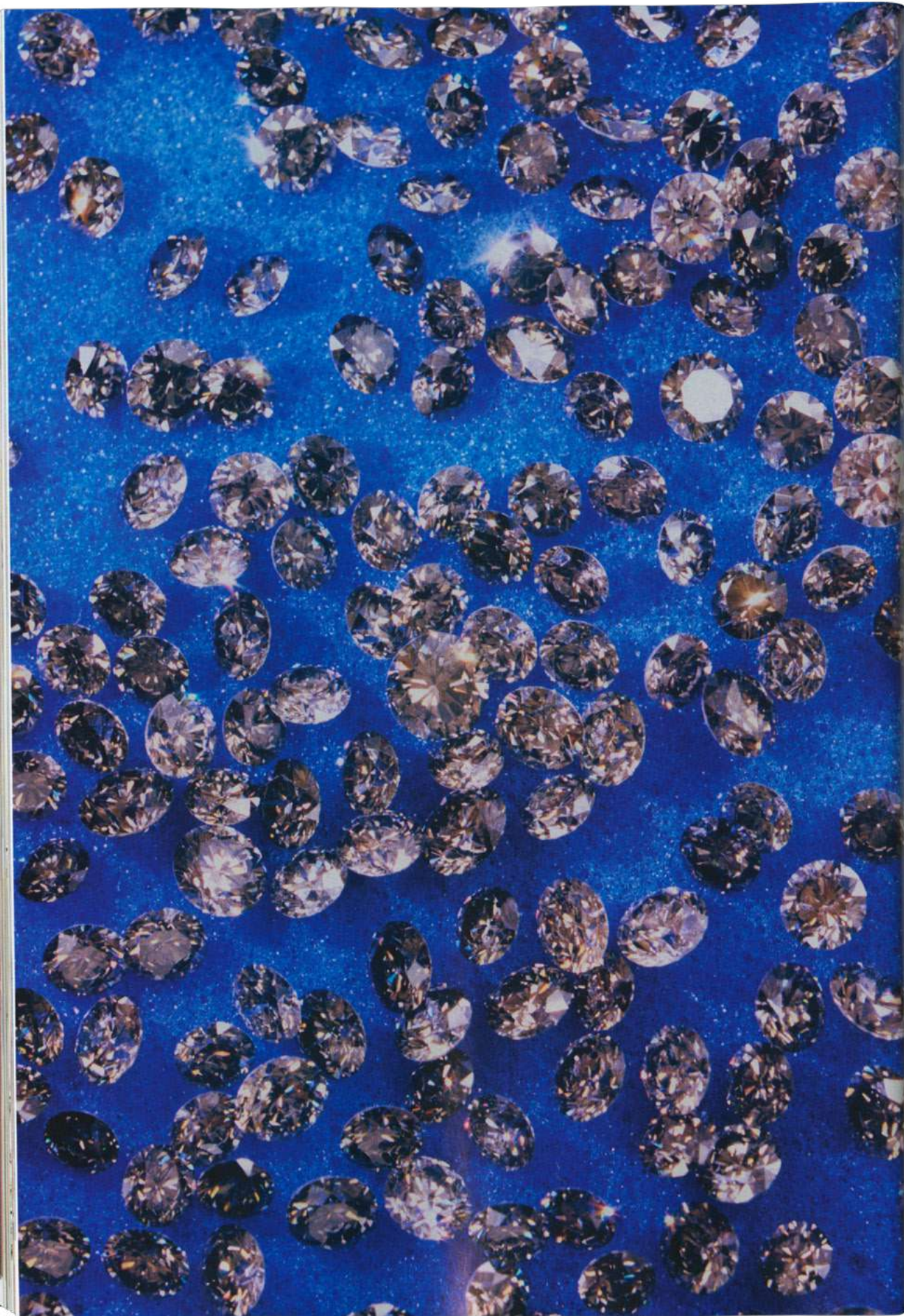

At the factory, it takes a diamond to make a diamond; each diamond enters existence as a 1/100th carat natural diamond seed.

Homer's diamonds are formed under the supervision of a team of materials engineers in the United States.



At our factory, it takes a diamond to make a diamond: each diamond enters existence as a 1/400th carat natural diamond seed.





Over the course of four weeks—the same amount of time needed to form a diamond within the earth's mantle—machinery precision-deposits layers of carbon over the diamond seed, and subjects it to the tremendous pressure and white hot temperatures necessary to form the stones the old fashioned way.

At our factory, it takes 4 diamonds to make a diamond; each diamond enters existence as a 1/400th carat natural diamond seed.



The result is the real thing. Not a replica of a diamond, or a close approximation, or a sparkly stone of similar substance.

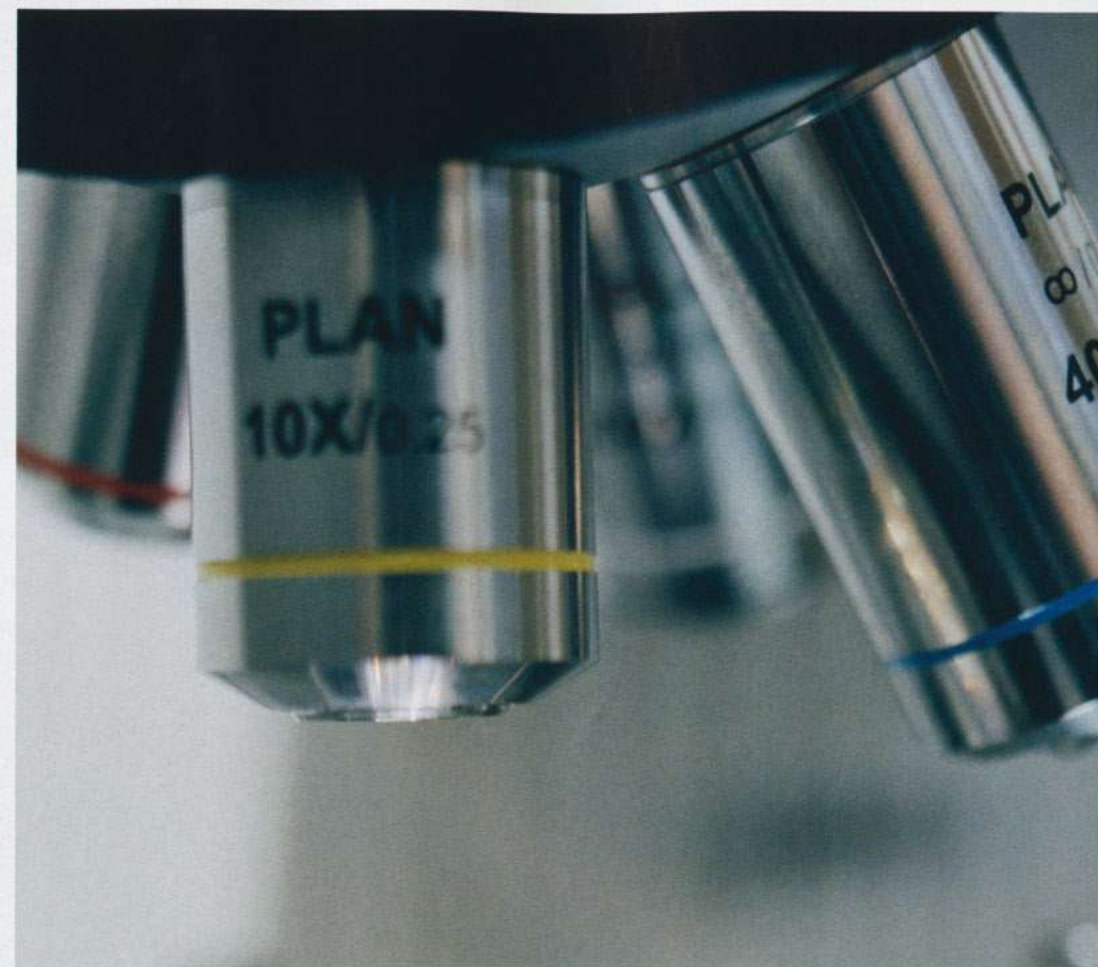
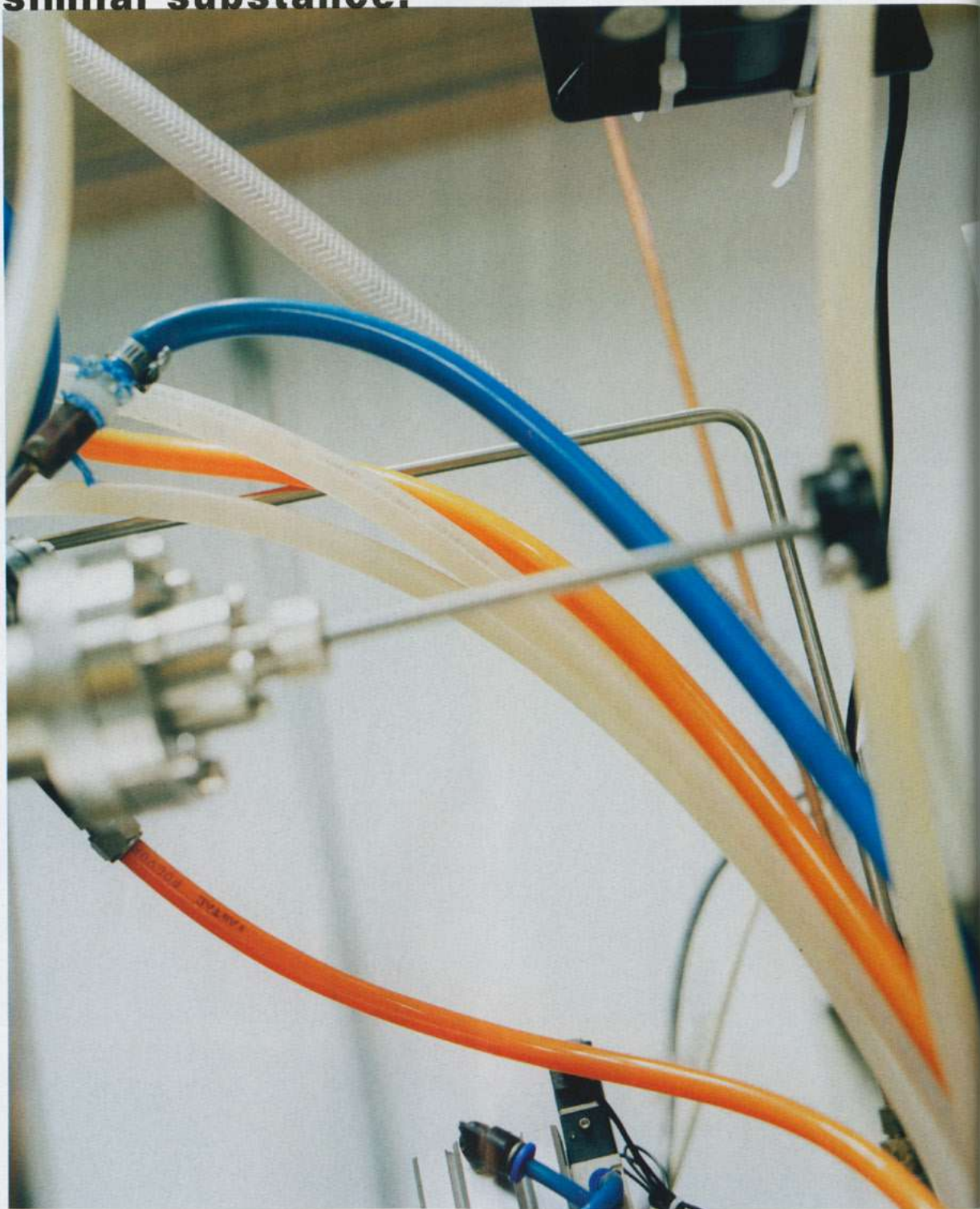

Each diamond is cut, polished, and inspected to meet Homer's exacting standards before being independently graded by the International Gem Institute.

The final product is pure diamond—down to the atoms.

homer

70-74 BOWERY, NEW YORK CITY 10013



homer

TO ORDER CALL OR SIGNAL 212 410 3300

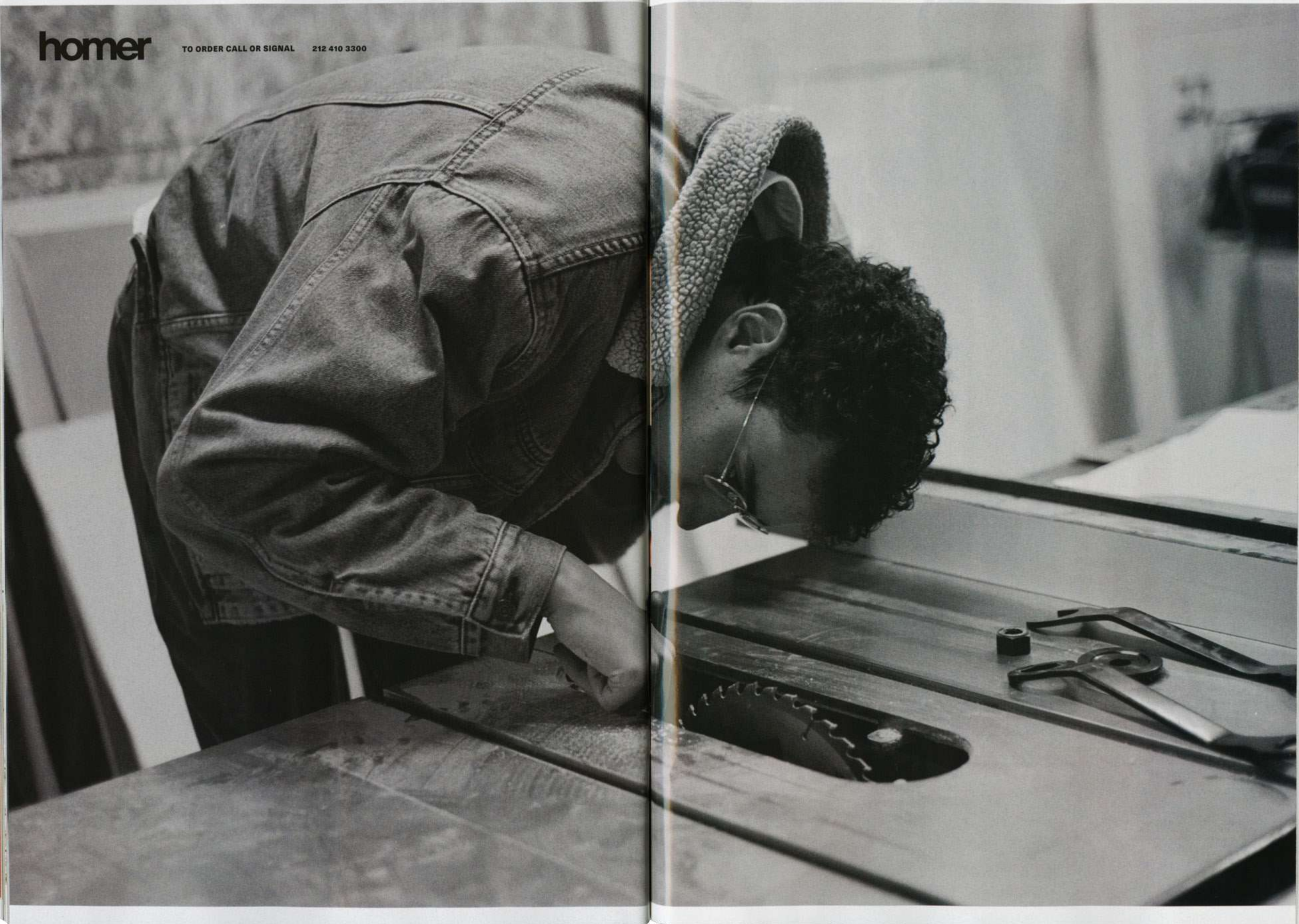



H-CREST HIGH JEWELRY NECKLACE

H-CREST HIGH JEWELRY NECKLACE upholds the legacy of innovation among master jewelers, combining meticulous traditional craftsmanship with advanced techniques in engineering physics to create a dazzling showpiece of modernized regalia. Through the application of hydroelectric plating, the necklace's delicate skeleton of 18 karat yellow gold is clad with infinitesimal grains of colored nanoceramic,

fortifying the fine metalwork and offering a regal purple reflection for thousands of striking pink VVS diamonds. The signature crest, stylized with mirror-image iconography, manifests as a pendant suspended from a glittering collar; its sparkling princess cut stones, invisibly set, appear suspended in air. Assertive and imaginative, the arresting piece bears a total diamond weight of more than 83.5 carats.

18K White Gold, 18K Yellow Gold
1.65x2.7in
Purple Nano Ceramic
216x Princess Cut Pink Lab Grown
Diamonds, 3891x Brilliant Cut Pink
Lab Grown Diamonds, 32x Brilliant
Cut White Lab Grown Diamonds,
12x Brilliant Cut Black Lab
Grown Diamonds
0.43in Graphic Diamond Chain,
19.69in Long

\$471,900-

750 H211-P03EAUCX

homer

70-74 BOWERY, NEW YORK CITY 10013





SPHERE LEGS HIGH JEWELRY NECKLACE

homer®

A bright frost of brilliant pavé-set diamonds sheathes the rhodium-plated 18 karat white gold of the SPHERE LEGS HIGH JEWELRY NECKLACE transforming it into an opulent loop of sparkling spheres. Joined by pavé links, each orb boasts a 0.33 inch brilliant cut white diamond with an average weight of 2.326 carats. All stones are graded in the

F-G color ranges with VVS clarity. The magnificent focal point of the piece is a dazzling floating pendant whose four branches each feature a matching 0.33 inch brilliant diamond in a sleek bezel setting. A final brilliant cut stone marks the true center of the pendant, giving the SPHERE LEGS HIGH JEWELRY NECKLACE a total weight of 127.5 carats.

18K White Gold
1.69x1.42in
High Polish, Rhodium Plated
34x 0.33in Brilliant Cut Lab Grown
Diamonds, 1x 0.2in Brilliant Cut Lab
Grown Diamonds,
Total 9226x Lab Grown Diamonds

\$1,898,000-

750 H211-PO9AUCX



SPHERE LEGS HIGH JEWELRY BRACELET

homer®

SPHERE LEGS HIGH JEWELRY BRACELET, crafted of 18 karat white gold with white rhodium plating overlain with thousands of pavé-set white diamonds, is a glittering feat of fabrication ingenuity. Handcrafted in Italy by an artisanal jeweler, what the eye perceives as a single web of spheres and spindles discreetly comprises eleven individual components. Together forming a circle, each piece is joined in four directions by a hidden internal mechanism engi-

neered to preserve the visual integrity of the unbroken sweep of pavé stones while allowing the bracelet to sit smoothly on the wrist. Each leg fastens to its mate behind a brilliant cut VVS diamond, further camouflaging the bespoke interlocking dual gimbal hinge. Still another brilliant cut diamond, cradled in the same custom-made sleek bezel setting, rests in each of the eleven pieces, giving the bracelet a total weight in diamonds of more than 41.23 carats.

18K White Gold
 0.88x0.35in, 7.9in Long
 High Polish, Rhodium Plated
 22x 0.18in Brilliant Cut Lab Grown
 Diamonds, 11x 0.12in Brilliant Cut
 Lab Grown Diamonds
 Total 4713x Lab Grown Diamonds

\$271,500-

750 H211-BR04AUCX



homer

TO ORDER CALL OR SIGNAL 212 410 3300

PRODUCT	CATALOG PAGE	SIZE (IMPERIAL)	SIZE (METRICS)	STONE COUNT		STONE CUT	STONE WEIGHT	PRICE (USD)	MATERIAL
				STONES	STONES				
A-OK BUCKLE	P57	3.47X1.81IN	88.3X45.7MM	-	-	-	-	\$455	BRASS
A-OK RING	P24	RING SIZES 6-12	RING SIZES 6-12	-	-	-	-	\$395	925 SILVER
								\$2,250	18K YELLOW GOLD
ANGRY MAN PENDANT	P25	0.78X0.54IN	20X13.7MM	10X	LAB GROWN DIAMOND	BRILLIANT	0.05CT	\$565	925 SILVER
								\$5,150	18K YELLOW GOLD
ANGRY MAN PENDANT XL	P27	1.57X1.11IN	40X28.2MM	10X	LAB GROWN DIAMOND	BRILLIANT	0.3CT	\$1,330	925 SILVER
								\$30,895	18K YELLOW GOLD
BATAILLER RING	P39	RING SIZES 6-11	RING SIZES 6-11	6X	WHITE SAPPHIRE	PRINCESS	0.42CT	\$1,495	925 SILVER
								\$6,745	18K YELLOW GOLD
BATAILLER STUDS (PAIR)	P56	0.53X0.25IN	13.7X6.4MM	2X	PALE YELLOW LAB GROWN DIAMOND	CUSHION	1.5CT	\$6,625	18K YELLOW GOLD
				8X	PALE YELLOW SAPPHIRES	BRILLIANT	0.04CT		
BATAILLER STUDS XL (PAIR)	P56	0.59X0.39IN	15.2X10MM	2X	PALE YELLOW LAB GROWN DIAMOND	CUSHION	4CT	\$52,250	18K YELLOW GOLD
				8X	PALE YELLOW SAPPHIRES	BRILLIANT	0.04CT		
BUTTERFLY PENDANT	P35	0.93X0.54IN	23.85X13.95MM	2X	LAB GROWN DIAMOND	BRILLIANT	0.02CT	\$780	925 SILVER
								\$810	925 SILVER WITH ENAMEL
								\$5,135	18K YELLOW GOLD
CAT MASK PENDANT	P40	0.74X0.90IN	19X23.1MM	1X	LAB GROWN DIAMOND	BRILLIANT	0.015CT		
				4X	LAB GROWN DIAMOND	PRINCESS	0.06CT		
				\$1,240	925 SILVER				
								\$5,700	18K YELLOW GOLD
CAT MASK RING	P43	RING SIZES 8-10	RING SIZES 8-10	1X	LAB GROWN DIAMOND	BRILLIANT	0.015CT	\$1,045	925 SILVER
								\$8,540	18K YELLOW GOLD
CONVEX LINK BRACELET (S/M)	P47-48	0.39IN WIDE, 7.48IN LONG	10MM WIDE, 190MM LONG	-	-	-	-	\$1,615	925 SILVER
								\$21,350	18K YELLOW GOLD
CONVEX LINK BRACELET (L/XL)	P47-48	0.39IN WIDE, 8.46IN LONG	10MM WIDE, 215MM LONG	-	-	-	-	\$1,615	925 SILVER
								\$21,350	18K YELLOW GOLD
CONVEX LINK BRACELET XL (S/M)	P47-48	0.59IN WIDE, 7.48IN LONG	15MM WIDE, 190MM LONG	-	-	-	-	\$2,460	925 SILVER
								\$27,700	18K YELLOW GOLD
CONVEX LINK BRACELET XL (L/XL)	P47-48	0.59IN WIDE, 8.46IN LONG	15MM WIDE, 215MM LONG	-	-	-	-	\$2,460	925 SILVER
								\$27,700	18K YELLOW GOLD
DOUBLE SPHERE EARRINGS (PAIR)	P61	0.66X0.24IN	17X6.1MM	-	-	-	-	\$1,695	18K WHITE GOLD
								\$1,795	18K WHITE GOLD WITH ENAMEL
								\$1,695	18K YELLOW GOLD
DOUBLE SPHERE TONGUE RING	P64	1.07X0.24IN	27.4X6.1MM	-	-	-	-	\$945	18K WHITE GOLD
								\$995	18K WHITE GOLD WITH ENAMEL
								\$945	18K YELLOW GOLD
H-CREST PENDANT	P51	0.70X1.16IN	17.9X29.5MM	-	-	-	-	\$450	925 SILVER
								\$480	925 SILVER WITH ENAMEL
								\$7,075	18K YELLOW GOLD
								\$7,185	18K YELLOW GOLD WITH ENAMEL
H-CREST PENDANT XL	P53	1.19X1.96IN	30.3X50MM	-	-	-	-	\$1,080	925 SILVER
								\$1,150	925 SILVER WITH ENAMEL

SILVER	GOLD	CLOVER	CHEV BLUE	BUBBLE BLUE	REBEA PINK	INFERRED	CANARY	BRAUN	COCA-COLA	CADMIUM RED	SOBA	ALPINE	ACID YELLOW	GRASSHOPPER	LILY PAD	LOBSTER BLUE	NIMBUS BLUE	SURFACE	CHAIN	REFERENCE
																		RHODIUM PLATED	-	H211-B01RHBR
																		RHODIUM PLATED	-	H211-R01AG
																		HIGH POLISH	-	H211-R01AU
																		RHODIUM PLATED	0.1IN DIAMOND CUT TRACE CHAIN	H211-P01AG
																		HIGH POLISH	0.1IN DIAMOND CUT TRACE CHAIN	H211-P01AU
																		RHODIUM PLATED	0.2IN DIAMOND CUT TRACE CHAIN	H211-P01AGX
																		HIGH POLISH	0.2IN DIAMOND CUT TRACE CHAIN	H211-P01AUX
																		RHODIUM PLATED	-	H211-R02AG[6-11]
																		HIGH POLISH	-	H211-R02AU[7-9]
																		HIGH POLISH	-	H211-E01AU
																		HIGH POLISH	-	H211-E01AUX
																		RHODIUM PLATED	0.1IN DIAMOND CUT TRACE CHAIN	H211-P02AG
																		LACQUERED ENAMEL, HAND PAINTED WITH RHODIUM PLATING	0.1IN DIAMOND CUT TRACE CHAIN	H211-P02EAG[01-04]
																		HIGH POLISH	0.1IN DIAMOND CUT TRACE CHAIN	H211-P02AU
																		RHODIUM PLATED	0.1IN DIAMOND CUT TRACE CHAIN	H211-P10AG
																		HIGH POLISH	0.1IN DIAMOND CUT TRACE CHAIN	H211-P10AU
																		RHODIUM PLATED	-	H211-R03AG[8-10]
																		HIGH POLISH	-	H211-R03AU[8-10]
																		RHODIUM PLATED	-	H211-BR01AG
																		HIGH POLISH	-	H211-BR01AU
																		RHODIUM PLATED	-	H211-BR01AGL
																		HIGH POLISH	-	H211-BR01AUL
																		RHODIUM PLATED	-	H211-BR01AGX
																		HIGH POLISH	-	H211-BR01AUX
																		RHODIUM PLATED	-	H211-BR01AGXL
																		HIGH POLISH	-	H211-BR01AUXL
																		RHODIUM PLATED	-	H211-E02WU
																		LACQUERED ENAMEL, HAND PAINTED WITH RHODIUM PLATING	-	H211-E02EWU[01-04]
																		HIGH POLISH	-	H211-E02AU
																		RHODIUM PLATED	-	H211-E03WU
																		LACQUERED ENAMEL, HAND PAINTED WITH RHODIUM PLATING	-	H211-E03EWU[01-04]
																		HIGH POLISH	-	H211-E03AU
																		RHODIUM PLATED	0.1IN DIAMOND CUT TRACE CHAIN	H211-P03AG
																		LACQUERED ENAMEL, HAND PAINTED WITH RHODIUM PLATING	0.1IN DIAMOND CUT TRACE CHAIN	H211-P03EAG[01-04]
																		HIGH POLISH	0.1IN DIAMOND CUT TRACE CHAIN	H211-P03AU
																		LACQUERED ENAMEL, HAND PAINTED WITH HIGH POLISH	0.1IN DIAMOND CUT TRACE CHAIN	H211-P03EAU[01-04]
																		RHODIUM PLATED	0.2IN DIAMOND CUT TRACE CHAIN	H211-P03AGX
																		LACQUERED ENAMEL, HAND PAINTED WITH RHODIUM PLATING	0.2IN DIAMOND CUT TRACE CHAIN	H211-P03EAGX[01-04]

PRODUCT	CATALOG PAGE	SIZE (IMPERIAL)	SIZE (METRICS)	STONE COUNT	STONES	STONE CUT	STONE WEIGHT	PRICE (USD)	MATERIAL
H-CREST HIGH JEWELRY NECKLACE	P147	1.65X2.7IN	42X68.8MM	216X	PINK LAB GROWN DIAMOND	PRINCESS	16.96CT	\$471,900	18K WHITE AND YELLOW GOLD
				3891X	PINK LAB GROWN DIAMOND	BRILLIANT	66.5CT		
				32X	WHITE LAB GROWN DIAMOND	BRILLIANT	0.08CT		
				12X	BLACK LAB GROWN DIAMOND	BRILLIANT	0.02CT		
HAMMER MAN PENDANT	P65-67	0.98X0.90IN	25X23MM	1X	LAB GROWN DIAMOND	BRILLIANT	0.1CT	\$620	925 SILVER
								\$645	925 SILVER WITH ENAMEL
								\$7,120	18K YELLOW GOLD
				1X	CITRINE	BRILLIANT	0.1CT	\$575	925 SILVER WITH ENAMEL
				1X	PERIDOT	BRILLIANT	0.12CT	\$535	925 SILVER WITH ENAMEL
HOOP WITH GEMS (PAIR)	P70	0.48X0.42IN	12.2X10.9MM	8X	LAB GROWN DIAMOND	BRILLIANT	0.24CT	\$615	925 SILVER
								\$1,095	18K YELLOW GOLD
HOOP WITH GEMS M (PAIR)	P70	0.90X0.81IN	23.1X20.8MM	8X	LAB GROWN DIAMOND	BRILLIANT	1.68CT	\$3,150	925 SILVER
								\$5,950	18K YELLOW GOLD
HOOP WITH GEMS XL (PAIR)	P70	1.15X1.05IN	29.3X26.7MM	8X	LAB GROWN DIAMOND	BRILLIANT	3.52CT	\$8,620	925 SILVER
								\$14,485	18K YELLOW GOLD
JAX BRACELET	P72	0.59IN WIDE, 8.07IN LONG	15MM WIDE, 205MM LONG	-	-	-	-	\$2,680	925 SILVER
								\$23,540	18K YELLOW GOLD
JAX BRACELET XL	P72	0.59IN WIDE, 9.25IN LONG	15MM WIDE, 235MM LONG	-	-	-	-	\$2,680	925 SILVER
								\$23,540	18K YELLOW GOLD
JAXSTONES BRACELET XL	P73	0.59IN WIDE, 9.25IN LONG	15MM WIDE, 235MM LONG	28X	LAB GROWN DIAMOND	BRILLIANT	7.58CT	\$49,425	18K YELLOW GOLD
JESTER ON DICE PENDANT	P75-78	0.65X0.98IN	16.6X25MM	9X	LAB GROWN DIAMOND	BRILLIANT	0.18CT	\$800	925 SILVER
								\$825	925 SILVER WITH ENAMEL
								\$5,575	18K YELLOW GOLD
								\$5,700	18K YELLOW GOLD WITH ENAMEL
				5X	TSAVORITES	BRILLIANT	0.15CT	\$1,020	925 SILVER WITH ENAMEL
				3X	SAPPHIRES	BRILLIANT	0.12CT		
				1X	RUBY	BRILLIANT	0.04CT		
MASK BRACELET (S/M)	P80	0.63IN WIDE, 7.28IN LONG	15.9MM WIDE, 185MM LONG	-	-	-	-	\$1,115	925 SILVER
								\$16,515	18K YELLOW GOLD
MASK BRACELET (L/XL)	P80	0.63IN WIDE, 8.46IN LONG	15.9MM WIDE, 215MM LONG	-	-	-	-	\$1,115	925 SILVER
								\$16,515	18K YELLOW GOLD
NEW BOY TOY CROSS PENDANT	P31-33	0.65X0.98IN	23.2X27.2MM	-	-	-	-	\$1,210	925 SILVER
								\$1,385	925 SILVER WITH ENAMEL
								\$6,620	18K YELLOW GOLD
NEW BOY TOY CROSS PENDANT XL	P34	0.91X1.07IN	43.8X51.4MM	204X	LAB GROWN DIAMOND	BRILLIANT	3.2CT	\$39,990	18K WHITE GOLD
PLUS DOLL PENDANT	P87-88	1.33X1.05IN	34X26.9MM	23X	LAB GROWN DIAMOND	BRILLIANT	0.115CT	\$835	925 SILVER
								\$890	925 SILVER WITH ENAMEL
								\$11,330	18K YELLOW GOLD
PLUS DOLL PENDANT MINI	P89-90	0.80X0.63IN	20.38X16.13MM	23X	LAB GROWN DIAMOND	BRILLIANT	0.0575CT	\$595	925 SILVER
								\$640	925 SILVER WITH ENAMEL
								\$7,310	18K YELLOW GOLD
PLUS PENDANT	P104-106	0.86X0.98IN	22X25MM	-	-	-	-	\$435	925 SILVER WITH ENAMEL
								\$6,145	18K WHITE, ROSE, AND YELLOW GOLD
PLUS SIGN SCARF	P107-116	16.93X16.93IN	16.93X16.93IN	-	-	-	-	\$230	100% SILK
PLUS SIGN SCARF XL	P107-116	33.86X33.86IN	33.86X33.86IN	-	-	-	-	\$460	100% SILK

SILVER	GOLD	CLOVER	CHEF BLUE	BUBBLE BLUE	REBEA PINK	INFRARED	CANARY	BRAUN	COCA-COLA	CADMIUM RED	SOBA	ALPINE	ACID YELLOW	GRASSHOPPER	LUV PAD	LOBSTER BLUE	NIMBUS BLUE	SURFACE	CHAIN	REFERENCE	
																		PURPLE NANO CERAMIC	0.43IN GRAPHIC DIAMOND CHAIN	H211-P03EAUCX	
																			RHODIUM PLATED	0.1IN DIAMOND CUT TRACE CHAIN	H211-P04AG
																			LACQUERED ENAMEL, HAND PAINTED WITH RHODIUM PLATING	0.1IN DIAMOND CUT TRACE CHAIN	H211-P04EAG[04-10]
																			HIGH POLISH	0.1IN DIAMOND CUT TRACE CHAIN	H211-P04AU
																			LACQUERED ENAMEL, HAND PAINTED WITH RHODIUM PLATING	0.1IN DIAMOND CUT TRACE CHAIN	H211-P04EAG[14-16]
																			LACQUERED ENAMEL, HAND PAINTED WITH RHODIUM PLATING	0.1IN DIAMOND CUT TRACE CHAIN	H211-P04EAG[11-13]
																			RHODIUM PLATED	-	H211-E04AGS
																			HIGH POLISH	-	H211-E04AUS
																			RHODIUM PLATED	-	H211-E04AGM
																			HIGH POLISH	-	H211-E04AUM
																			RHODIUM PLATED	-	H211-E04AGX
																			HIGH POLISH	-	H211-E04AUX
																			RHODIUM PLATED	-	H211-BR02AG
																			HIGH POLISH	-	H211-BR02AU
																			RHODIUM PLATED	-	H211-BR02AGX
																			HIGH POLISH	-	H211-BR02AUX
																			HIGH POLISH	-	H211-BR02AUDX
																			RHODIUM PLATED	0.1IN DIAMOND CUT TRACE CHAIN	H211-P05AG
																			LACQUERED ENAMEL, HAND PAINTED WITH RHODIUM PLATING	0.1IN DIAMOND CUT TRACE CHAIN	H211-P05EAU[01-05]
																			HIGH POLISH	0.1IN DIAMOND CUT TRACE CHAIN	H211-P05AU
																			LACQUERED ENAMEL, HAND PAINTED WITH HIGH POLISH	0.1IN DIAMOND CUT TRACE CHAIN	H211-P05EAU[01-03]
																			LACQUERED ENAMEL, HAND PAINTED WITH RHODIUM PLATING	0.1IN DIAMOND CUT TRACE CHAIN	H211-P05EAG06
																			RHODIUM PLATED	-	H211-BR03AGS
																			HIGH POLISH	-	H211-BR03AUS
																			RHODIUM PLATED	-	H211-BR03AGX
																			HIGH POLISH	-	H211-BR03AUX
																			RHODIUM PLATED	0.1IN DIAMOND CUT TRACE CHAIN	H211-P06AG
																			LACQUERED ENAMEL, HAND PAINTED WITH RHODIUM PLATING	0.1IN DIAMOND CUT TRACE CHAIN	H211-P06EAG[01-05]
																			HIGH POLISH	0.1IN DIAMOND CUT TRACE CHAIN	H211-P06AU
																			LACQUERED ENAMEL, HAND PAINTED WITH HIGH POLISH	0.2IN DIAMOND CUT TRACE CHAIN	H211-P06GWUX
																			RHODIUM PLATED	0.1IN DIAMOND CUT TRACE CHAIN	H211-P07AG
																			LACQUERED ENAMEL, HAND PAINTED WITH RHODIUM PLATING	0.1IN DIAMOND CUT TRACE CHAIN	H211-P07EAG[01-06]
																			HIGH POLISH	0.1IN DIAMOND CUT TRACE CHAIN	H211-P07AU
																			RHODIUM PLATED	0.1IN DIAMOND CUT TRACE CHAIN	H211-P07AGS
																			LACQUERED ENAMEL, HAND PAINTED WITH RHODIUM PLATING	0.1IN DIAMOND CUT TRACE CHAIN	H211-P07EAG[01-06]S
																			HIGH POLISH	0.1IN DIAMOND CUT TRACE CHAIN	H211-P07AUS
																			LACQUERED ENAMEL, HAND PAINTED WITH RHODIUM PLATING	0.1IN DIAMOND CUT TRACE CHAIN	H211-P08EAG[01-12]
																			HIGH POLISH	0.1IN DIAMOND CUT TRACE CHAIN	H211-P08AU
																			-	-	H211-SI01-12]
																			-	-	H211-SI01-12]X

PRODUCT	CATALOG PAGE	SIZE (IMPERIAL)	SIZE (METRICS)	STONE COUNT	STONES	STONE CUT	STONE WEIGHT	PRICE (USD)	MATERIAL
SPHERE LEGS BRACELET (S/M)	P81	0.59X0.26IN, 6.7IN LONG	14.88X6.7MM, 171MM LONG	14X	LAB GROWN DIAMOND	BRILLIANT	0.42CT	\$4,370	925 SILVER
								\$33,840	18K YELLOW GOLD
SPHERE LEGS BRACELET (L/XL)	P81	0.59X0.26IN, 7.7IN LONG	14.88X6.7MM, 195MM LONG	16X	LAB GROWN DIAMOND	BRILLIANT	0.49CT	\$4,370	925 SILVER
								\$33,840	18K YELLOW GOLD
SPHERE LEGS BRACELET XL	P82	0.88X0.35IN, 7.9IN LONG	22.3X9MM, 201MM LONG	11X	LAB GROWN DIAMOND	BRILLIANT	1.1CT	\$6,085	925 SILVER
								\$51,990	18K YELLOW GOLD
SPHERE LEGS HIGH JEWELRY BRACELET	P152	0.88X0.35IN, 7.9IN LONG	22.3X9MM, 201MM LONG	4713X	LAB GROWN DIAMOND	BRILLIANT	41.23CT	\$271,500	18K WHITE GOLD
SPHERE LEGS PENDANT	P83	0.85X0.72IN	21.8X18.35MM	1X	LAB GROWN DIAMOND	BRILLIANT	0.06CT	\$1,100	925 SILVER
								\$1,190	925 SILVER WITH ENAMEL
								\$9,110	18K YELLOW GOLD
SPHERE LEGS PENDANT XL	P85-86	1.70X1.43IN	43.4X36.5MM	1X	LAB GROWN DIAMOND	BRILLIANT	0.5CT	\$3,935	925 SILVER
								\$4,235	925 SILVER WITH ENAMEL
								\$35,970	18K YELLOW GOLD
SPHERE LEGS HIGH JEWELRY NECKLACE	P150	1.70X1.43IN	42.8X36MM	9226X	LAB GROWN DIAMOND	BRILLIANT	127.5CT	\$1,898,000	18K WHITE GOLD

SILVER	GOLD	CLOVER	CHET BLUE	BUBBLE BLUE	RETBA PINK	INFRARED	CANARY	BRAUN	COCA COLA	CADMIUM RED	SOBA	ALPINE	ACID YELLOW	GRASSHOPPER	LILY PAD	LOBSTER BLUE	NIMBUS BLUE	SURFACE	CHAIN	REFERENCE	
																		RHODIUM PLATED	-	H211-BR04AGS	
																			HIGH POLISH	-	H211-BR04AUS
																			RHODIUM PLATED	-	H211-BR04AGSL
																			HIGH POLISH	-	H211-BR04AUSL
																			RHODIUM PLATED	-	H211-BR04AGX
																			HIGH POLISH	-	H211-BR04AUX
																			RHODIUM PLATED	-	H211-BR04AUCX
																			RHODIUM PLATED	0.2IN BALL CHAIN	H211-P09AG
																			LACQUERED ENAMEL, HAND PAINTED WITH RHODIUM PLATING	0.2IN BALL CHAIN	H211-P09EAG[01-05]
																			HIGH POLISH	0.2IN BALL CHAIN	H211-P09AU
																			RHODIUM PLATED	0.39IN BALL CHAIN	H211-P09AGX
																			LACQUERED ENAMEL, HAND PAINTED WITH RHODIUM PLATING	0.39IN BALL CHAIN	H211-P09EAG[01-05]X
																			HIGH POLISH	0.39IN BALL CHAIN	H211-P09AUX
																			RHODIUM PLATED	0.47IN DIAMOND CHAIN	H211-P09AUCX



PRICES SHOWN ARE SUBJECT TO CHANGE WITHOUT NOTICE. WE CAREFULLY CHECK PRICING AND PRODUCT SPECIFICATIONS BUT OCCASIONALLY ERRORS CAN OCCUR THEREFORE WE RESERVE THE RIGHT TO CHANGE BOTH WITHOUT NOTICE. SOME VARIATIONS BETWEEN PICTURES AND PRODUCTS MAY OCCUR.

HOMER © 2021
ALL LOGOS, BRANDS AND DESIGNS ARE THE PROPERTY OF HOMER
HOMER.COM

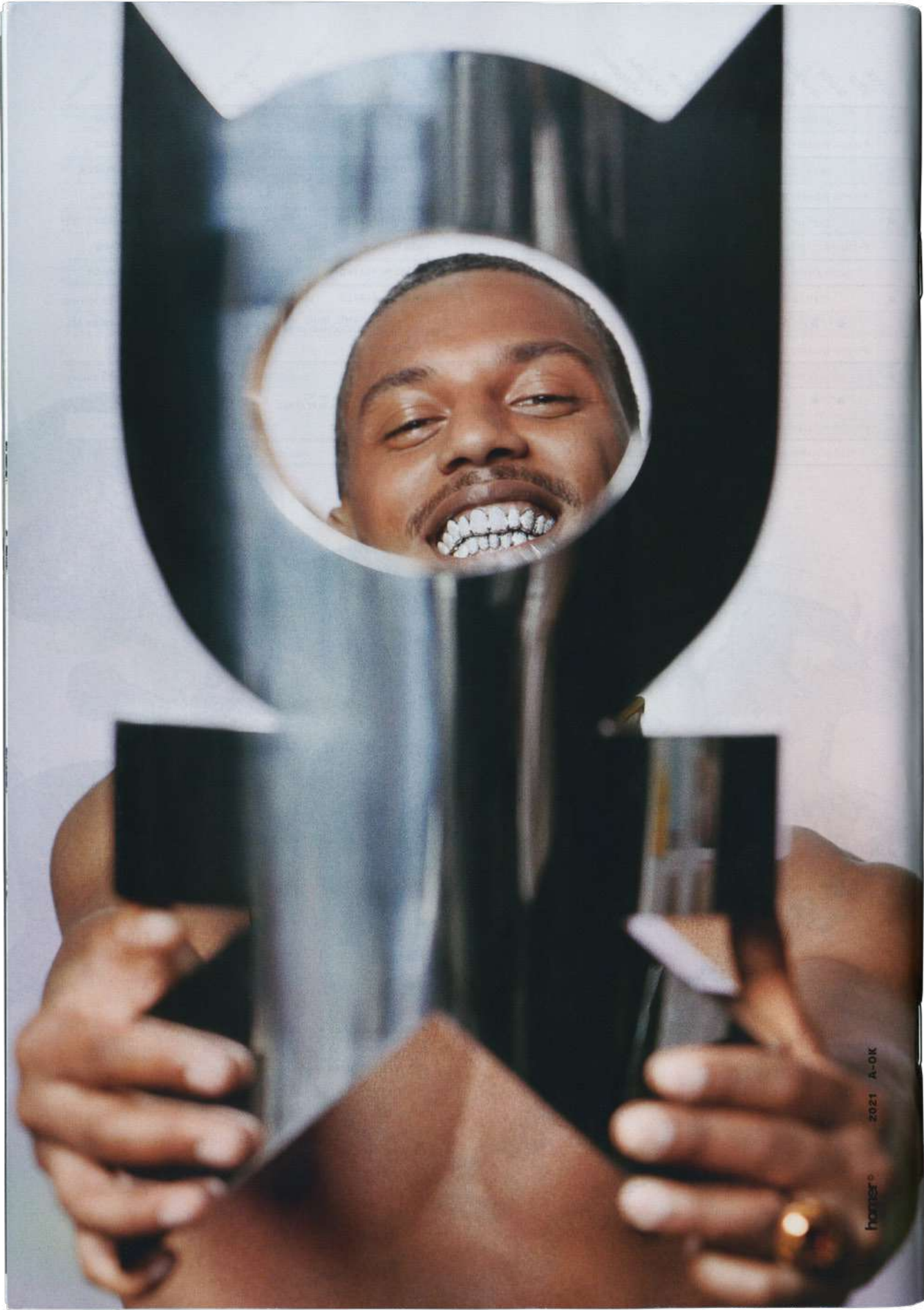

© 2021 A-OK